UKIAH REPUBLICAN-PRESS

MENDOCINO VALLEY SCENES. COUNTY BUILDINGS. MENDOCINO LOGGING AND COAST SCENES.

Vol. XXXVI. UKIAH, MENDOCINO COUNTY, CALIFORNIA, APR. 5, 1912 Number 42

UKIAHITES SEEN IN METROPOLIS

(Special to the Press)

SAN FRANCISCO, April 3 Business in all lines in San Francisco at the present time is very quiet. Men are being discharged daily on account of the slack business and there are thousands of unemloyed walking the streets of San Francisco. It is stated that similar conditions exist in other large cities of the coast.

Judge J. M. Mannon spent several days here the first of the week transacting legal business and visiting his son, Attorney Milton Mannon.

Cashier E. L. Cunningham of the Commercial Bank of Ukiah was here the first of the week combining business with pleasure. He was accompanied down by his sister.

W. M. Fugit, head attendant at the Mendocino state hospital at Talmage, was a prominent business visitor in the metropolis the latter part of last week. He was roaylly entertained in the society circles, but unfortunately failed to meet Chief of Police White,—on account of the latter being out of town.

A. A. Willoughby, formerly of Fort Bragg and well known at the Mendocino capitol, is now working in the city and is doing well here. He has accepted a position as salesman with the J. W. Leavitt Co., coast agents for the Overland and Kissel Kar automobiles, and has sold sevreal cars since accepting the position about two weeks ago.

A. D. Verra, who owns a half interest in a large ranch in Coyote valley, spent a few days with his family hree the latter part of the week, returning Monday morning to his Mendocino county ranch. While here he purchased many supplies for the ranch and reports that the improvement work there will be completed in a few weeks. Since purchasing the ranch some months ago Mr. Verra has spent considerable money improving the property and in a short time now hopes to realize profits from his investment.

Recorder E. E. Holbrook and Secretary George P. Anderson, of the Mendocino County Abstract Bureau, two well known businessmen of Ukiah were noticed on Market street at a late hour Saturday night. Later they were taken into custody by Lou Cunningham who showed them the way to their hotel. It appears that they had been walking the street many hours when found in an effort to locact their stopping place.

Reed Lowe, express messenger on the train of the Northwestern Pacific running north of Willits, visited his sister the first of the week. He was granted a several days vacation, a portion of which was spent here, and he left yesterday for Ukiah where he will visit his parents.

W. H. Miller, the prominent liveryman of Ukiah, and J. V. Ray arrived in the metropolis Tuesday afternoon in Mr. Miller's Cadillac touring car. They expect to visit auto row where Mr. Ray will probably purchase a large motor truck for use in Mendocino county.

Elmer Albertson spent several days here this week renewing acquaintances and transacting business. He left Tuesday morning for Ukiah in his father's new Carter car. The machine was driven to Ukiah by George Richardson, manager of the Ukiah Garage and agent for the Carter car in that territory. The machine is of the popular five passenger type and a great number of these cars have been sold by the local agent this season.

Jake Newcomer, who is well known in Ukiah and Willits, has old his interest in the business near the ferry and now has a position as head mixologist in the thirst resort on Powell street, near Ellis.

Editor J. B. Sanford of the Ukiah Dispatch transacted business in the city the latter part of last week.

Query What is the difference between a score of crankish women smoking cubebs while affecting masculinity at a leap year party and a grough smoking in "the hereatfer" because of an implied falsehood? Answer The difference between Heaven and Hell. Ex.

TOWN OFFICIALS MAKE GOOD RECORD

B. S. Hirsch and P. W. Handy, the experts selected to examine the books of the town officials filed their report this week. In addition to showing the amounts in all of the funds and the general condition of the town affairs the experts say:

We are pleased to say that the books of all of the officials are well kept and that the balances are strictly correct. The only official who has no books is the marshall, O. Cleveland (also license collector) In any month, since April, 1910, to January, 1912, has the amount paid to the treasurer been correct with the amount collected. Also, the marshall did not pay the licenses collected in January, 1912, until his attention was called to the matter on March 27, 1912. As per our report the marshall is entitled to the sum of $71 overpaid by him. We recommend the honorable board that the marshall be ordered to keep an account with the treasurer and shall make an actual settlement of all moneys collected by him not later than the last day of each month.

Five small errors were found in years bills allowed.

EASTENER LIKES MENDOCINO

T. P. Hale of Gulfport, Miss., is here on a visit to his son, Attorney T. P. Hale They have just returned from a tour of the coast and the northern part of the county and Mr. Hale is delighted with Medocino county. The trip was made in Attorney Hale's Reo. Mr. Hale expects to spend some time here yet vsiting and it is to hoped that he may decide to locate here.

WEATHER WE HAVE HAD

Dr. George McCowen hands in the following weather report: Max. temp. 81; min 30; no rain. Rainfall for the season 19.50 inches; this date last year 28.63 inches. For March the max. was 81, mn. 27, mean 49.5, rain for month 5.44. There were 14 clear days, 8 fair, 9 coludy and 10 rainy.

LOCAL COUPLE WED IN THE ROSE CITY

Vincent W. Giorno, a popular young man of Ukiah, and Miss Grace A. Lane, an employee of the Mendocino State hospital at Talmage, were united in marriage at Santa Rosa Tuesday The couple stole a march on their many friends here and even thier most intimate friends did not know they intended to leave town. After a short honeymoon in the south they will return to Ukiah to make their home.

Mr. Giorno is well known here and for some time held a position at the Mendocino State hospital at Talmage. He is a son of Mr. and Mrs. Giorno who live west of town and is popular among the young men of this city. The pride came to Ukiah only about a year ago to accept a poition as hydrotherapeutic nurse at the hospital and has been employed there since that time. She is a very popular and talented young lady and the couple have a host of friends here who wish them success and happiness.

BEAN COMPANY IS NOW ORGANIZED

The Lake County Canning Co. organized yesterday afternoon by electing C. L. Crawford president, Dr T. F. Hudson vice pres., W. G. Poage secretary and treas. and J. C. Johnson and M. Phillip Hansen directors. The company owns the old Wambold place near Upperlake and will have 100 acres of beans this year from which they expect to ship over 50,000 cases. Auto plows and trucks will be used. $66,000 has been paid up on the $100,000 capital. The options on the land were secured by Ganter & McClure and they were assisted in the promotion of this laudable project by Messrs. Hoefgen and Hansen.

Dr. Huntley of Anderson and Mr. Farrer of Con Creek have been nominated as trustees for the new Anderson valley Union high school.

Mendocino County Wants the Highway

Enthusiastic Meeting Held at Ukiah Monday Night---Strong Resolution Unanimously Passed by Mass Meeting and Board of Supervisors. Boosting Spirit Prevails.

Monday night in response to a call by P. I. Lancaster of Willits, several hundred people gathered in the court rooms at the court house in Ukiah to discuss the propoistion of trying to get the state highway through Mendocino county. Keller's band kindly volunteered their services for the occasion and livened thingsup with some splendid music.

At a little after eight the meeting was called to order by Mr. Lancaster who spoke on the necessity of making a united effort to secure a portion of the appropriation for Mendocino county. He also read a number of telegrams from people who were unable to be present but who expressed the desire that Mendocino county take a stand on the highway question.

WANT THE HIGHWAY

It was very easy to see that the sentiment of the meeting was for the highway for Mendocino county regardless of where the commission should decide was the best and most practicable location. There was also no doubt left that if the board wanted to be in right with the people that they would immediately pass a resolution offering to do all in their power toward securing rights of way and building bridges that the commission decided would be necessary in passing through the county.

VISITORS PRESENT

Among the visitors present were noted T. W. Hine, secretary of the Holmes Eureka Lubmer company, and County Surveyor G. W. Connors of Eureka, both ardent advocates of good roads. These gentlemen had come to the meeting making the trip by water to San Francisco and thence by rail to this city as the roads were so bad that they could not get an auto to undertake the trip. Captain E. A. Selfridge of the Northwestern Redwood company of Willits, Horace Milliken of Fort Bragg, Albert Brown of Mendocino, J. S. Rohrbough of Covelo, Supervisors from Sonoma county, Austin, Blair, King, Patterson and Green and J. P. Overton of Santa Rosa. From Potter there was a strong delegation headed by George Lambert offering rights of way and bridges if the highway were built through Potter valley. Those present were: M. R. Bevans, Jim Eddie, John Gavin, Charles Neal, and Dave Burkhart, members of the town board, City Clerk J. R. Adams, Charles Whittaker, George Busch, Leon Grover, H. O. Bowers, Isaac Crispin represented Comfort.

THE SPEECHES

The meeting was addressed by Messrs. Hines, Austin, Connors, Overton, Milliken, Brown, Hart, Patterson, Green, Selfridge, Rohrbough, J. C. Ruddock, Judge J. M. Mannon and Hugh Preston. Attorney Ruddock furnished the amusement of the evening when he tried to justify his position on the state highway as defined in a recent editorial in the Ukiah Times. The sentiment of the meeting appeared to be against him and Mr. Lancaster went after him in a rough shod manner. In his remarks Lancaster asked if there was anyone else from Ukiah who was against the state highway and this brought Judge Mannon to his feet in a minute with the statement that Ukiah had not been heard from. When the Judge got the floor he made a talk straight from the shoulder that took the house by storm, being frequently interrupted by applause, which showed that the meeting was with him to a man. The judge stated that Mendocino county wanted the highway and must make every effort to get it. He stated that if Mendocino county wanted the road that it must play the game according to the rules as laid down by the other fellow and if the other fellow offered bridges and rights of way that we must make an equally good offer. The judges talk left no doubt as to the position of Ukiah and that every one here wanted the state highway for Mendocino county regardless of location and that the supervisors were expected to do evertyhing in their power to help to that end.

RESOLUTION ADOPTED

The following resolution was ten introdced by Capt. Selfridge and was adopted by a unanimous vote:

Resolved, that it is the unanimous sentiment of this meeting that the board of supervisors of Mendocino county be requested to place itself on record as being in favor of the location of the state highway through Mendocino county: and to provide, as far as lies within its power, the necessary rights of way and bridges.

ALL FAVOR HELPING

One very gratifying feature of the meeting was that there was no bickering over proposed routes and that everyone was united in trying to secure the highway for this county without regard to any particular route. Albert Brown of Mendocino and Horace Milliken of Fort Bragg both stated that the heavy taxpayers of their district were in favor of the board of supervisors doing everything in their power to furnish rights of way and bridges for the proposed highway regardless of route. Captain Selfridge representing the Northwestern Redwood company, one of the heaviest taxpayers in the county, was of the same opinion. The Ukiah people who spoke all held the same view.

UKIAH ENTERTAINS VISITORS

At the close of the meeting all ad-

Concluded on page 8.

Our Special Edition

We wish to inform the business and professional men and the general public that within ten days we expect to put our special edition on the press. We wish to point out to the business men of this city that this will be one of the finest opportunities that they have ever had for placing their name and business before the public. This special edition will be something new for this section and instead of the old style bulky newspaper it will be in magazine form and will be printed on good paper with a handsome cover. It will be about the size of the Saturday Evening Post and the typographical work will be up to the standard of the best magaiznes. In other words it will be of such class as to command attention among the attractive literature that is being issued by other portions of the state.

It will also contain a novel a portion of which will be printed on each of the advertising pages. The novel alone will make this edition valuable outside of its special features which will advertise Mendocino county.

Several thousand copies will be printed and in addition to reaching each one of our subscribers they will be sent to the ferry building and various other places for distribution to prospective settlers.

One of our representatives will call on you in the next few days to secure your write up or ad. Remember that in helping us get out this edition you will be helping boost your own town and county and also your own business. You cannot afford to stay out.

BASEBALL SEASON OPENING STRONG

As the opening day of the ball season approaches, the fans are fast warming up and displaying great interest in the game. If the interest shown in the Talmage hospital Hopland game Sunday is any criterion then Ukiah is due for a most successful season. One of the greatest crowds ever attending a game at Hopland witnessed the Talmage Hopland struggle. With a large and enthusiastic backing from the fans the Ukiah boys are sure to put forth their best efforts to play the brand of ball appreciated by the spectators. There is nothing that puts life and snap in a team more than to have the crowd pulling for it and it is equally true that a team is bound to slump if it feels that the crowd is not supporting it.

Therefore fans get out and boost for your home team. The grounds are being put into shape as fast as possible and will be ready for the first practice Sunday afternoon. Everyone with any baseball ability is urged to get into the game and try for the team. No favorites will be played and the man showing the most at his position will be the man to make the team.

Hufft, Lynch and Ginochio will return from the desert by the middle of the month. They have been playing all winter and will be ready to slip into the game at any time. The Ruddick brothers are playing with Talmage in order to be in the best possible shape when the season opens here. Van Dyke returned yesterday from Covelo and is in great condition it behooves the remaining members of the team to start practise at once if they expect to hold up their end this year.

THE VOTERS GUIDE

George Ray and Frank Weger have just issued their voters guide. It is a very creditable work and contains much valuable information and will undoubtedly be appreciated by the ladies. It is well patronized by the advertisers.

BUYS 3 RANCHES IN FIVE MONTHS

Curtis A. Miller is one of the men who is thoroughly satisfied that Mendocino county has a future. He came out from the east a few months ago and purchased the Lane springs property. He was so well satisfied with his bargain that he now possesses three Mendocino county ranches. His latest acquisition is the Ben Melton place in this valley. The ranch is an ideal one with a good body of bottom land several hundred acres of range. Mr. Miller has not yet said what he intends to do with his property but he says that it is not for sale. It is supposed however that he will subdivide a portion of it later. Miller is a good booster and will be a valuable acquisition to Mendocino county.

ROSEVELT CLUBS FORMED IN UKIAH

On Wednesday two Roosevelt clubs were organized in this city. The ladies organized at the home of Mrs. George Wilcox by electing Mrs. F. E. Rea as temporary president and Mrs. George Willcox as temporary secretary. They had a very enthusiastic meeting and expect to secure a large membership.

The male voters met at the offices of Henley & Henley Waednesday evening and elected as temporary officers: Ves Hatch, president, and Ed V. Henley, secretary. It has been suggested that the two clubs unite for campaign purposes into one club. Committees have been appointed and the organiaztions may be consolidated in the near future. So far they are the only political clubs organized in this county.

Charles G. Whitney aged 26 and Goldie Allen aged 18, both of Willits, were granted a license to wed this week.

HOTELMENS BANQUET AN EPICURIAN TREAT

Last week while in San Francisco, Frank Sandelin of the Palace hotel and W. O. White of the Press attended the hotel men's banquet at the Fairmont hotel. The affair is said to have been one of the swellest events in that line ever put on in San Francisco. All of the prominent men in the hotel business in the west were present and one of the principal speakers of the occasion was Mayor Rolfe. The menu was prepared by hotel men for hotel men and no pains or expense were spared in making it elaborate.

The banquet was given in the ballroom of the Fairmont with its beautiful lights. The tables were arranged around the sides of the room the center space being devoted to a minature reproduction of Golden Gate park. The Gates of the Past with the little lake and graveled walks surrounded by growing shrubbery and flower beds was certainly a thing of beauty.

The flowers used for table decorations were orchids, tulips, hyacinths and many other beautiful blossoms scattered in myriads of bouquets and the spectacle was altogether one that will long be remembered. Host Sandelin proved to be one of the popular and wellknown hotel men of the coast and was cordially greeted by all. He is incidentally a friend of Mayor Rolfe and was hearily greeted by "Our Jim."

To be a guest a such a banquet is an honor not often accorded an outsider and the editor feels taht it was a treat long to be remembered. The only drawback being that the ordinary French diner now seems tame and the cooking like mother used to do has lost its charms. For an editor this a serious condition as the remuneration of the job precludes such spreads except as an invited guest.

FRENCH RESTAURANT TO OPEN ON MONDAY

Ukiah is to have a real French restaurant. It will be opened Monday in the Casabonne building by F. Casabonne. The house is under new management and has been thoroughly renovated. French and Italian dinners will be served and a specialty will be made of Sunday dinners. Special dinners for parties will also be given special attention.

Mr. Cassabonne is a wellknown chef and those who have tasted his work in the culinary line know what a treat is in store for the public. The lovers of French dinners who always look forward to a visit in the city for a good dinner will now be able to satisfy their appetite at home. The restaurant will open Monday. Prices will be reasonable. All hungry people are invted to call.

CRYSTAL ICE WORKS NOW DELIVER ICE

The Crystal Ice Works put on their ice wagon this week and have been kept busy delivering the congealed substance during the week. Messrs. Bartels and Earnest are experienced ice men and promise that there will be no shortage of ice in Ukiah this summer. They report that they have secured contracts to supply several of the neighboring cities. The ice is pronounced to be first class. If you want to try it yourself call Main 983.

RESTAURANTMAN TAKES BRIDE

Samuel Legg, proprietor of the Ukiah Grill and Oyster Market, and Mrs. Katherine Doyle were married in this city the latter part of last week. Mr. Legg has been in business in this city several years and is well known here. Mrs. Legg was formerly an attendant at the State hospital at Talmage and was very popular among the young people there. They will make their home in this city.

The Cultus club ladies banqueted their escorts last night at the I. O. O. F. hall. The event was one of the swellest of the season.

LET PEOPLE RULE, SAYS ROOSEVELT

Opposes President's Attitude on Popular Government

PEOPLE'S VOICE MUST PREVAIL

Cheered for Speech in Opening Active Campaign for Nomination---Quotes Taft as Opposed to the Majority. Stands Squarely on His Columbus, Ohio, Address

The salient passages in Colonel Roosevelt's forceful campaign speech, delivered in Carnegie Hall, New York, Wednesday evening, March 20th, are given below:

The great fundamental issue now before the Republican party and before our people can be stated briefly. It is: Are the American people fit to govern themselves, to rule themselves, and to control themselves?

I believe they are. My opponents do not. I believe in the right of the people to rule. I believe that the majority of the plain people of the United States will, day in and day out, make fewer mistakes in governing themselves than any similar class or body of men, no matter what their training, will make in trying to govern them. I believe again that the American people, as a whole, are capable of self-control and of learning by their mistakes. Our opponents pay lip loyalty to this doctrine, but they show their real beliefs by the way in which they champion every device to make the nominal rule of the people a sham.

I have scant patience with this talk of the tyranny of the majority. Whenever there is tyranny of the majority I shall protest against it with all my heart and soul. But we are today suffering from the tyranny of the minorities. It is a small minority that is grabbing our coal deposits, our water powers and our harbor fronts. A small minority is fattening on the sale of adulterated foods and drugs. It is a small minority that lies behind monopolies and trusts. It is a small minority that stands behind the present law of master and servant, the sweatshops and the whole calendar of social and industrial injustice. It is a small minority that is today using our convention system to defeat the will of a majority of the people in the choice of delegates to the Chicago convention.

My opponents charge that two things in my program are wrong because they intrude into the sanctuary of the judiciary.

The first is the recall of judges, and the second the review by the people of judicial decisions on certain exceptional questions. I have said again and again that I do not advocate the recall of judges in all states and in all communities. The integrity of our judges, from Marshal to White and Holmes, and to Cullen and many others in our State, is a fine page of American history. But—I say it soberly—democracy has a right to approach the sanctuary of the courts where a special interest has corruptly found sanctuary, and this is exactly what has happened in some of the states where the recall of the judges is a living issue. It is not equally plain that the question whether a given social policy is for the public good is of a judicial nature, or should be settled by the Legislature, and in the final instance, by the people themselves.

The President of the United States, Mr. Taft, devoted most of a recent speech to criticism of this proposition. He says that "It is utterly without merit or utility and, instead of being in the interest of all the people and of the stability of popular government, is sowing the seeds of confusion and tyranny." By this he, of course, meant the tyranny of the majority—that is, the tyranny of the American people as a whole. He also says that my proposal (which, as he rightly sees it, is merely a proposal to give the people a real, instead of only a nominal, chance to construe and amend a state legislation with reasonable rapidity), would mak[illegible] amendment and interpretation [illegible] on the feverish, uncertain and [illegible]able determinations of [illegible] votes on different laws by temporary and changing majorities," and that "It lays the axe at the foot of the tree of well-ordered freedom and robs the guarantees of life, liberty and property, without remedy, to the fitful impulse of a temporary majority of an electorate."

This criticism is really less a criticism of my proposal than a criticism of all popular government. It is wholly unfounded, unless it is founded on the belief that the people are fundamentally untrustworthy. This is the question that I propose to submit to the people: How can the prevailing morality or a preponderant opinion be better and more exactly ascertained than by a vote of the people?

The people must know better than the courts what their own morality and their own opinion is. I ask that you here—you and others like you—you the people, be given the chance to state your own views of justice and public morality and not stand meekly by and have your views announced for you by well-meaning adherents of outworn philosophies, who exalt the pedantry of formulas above the vital needs of human life.

Mr. Taft's position is the position that has been held from the beginning of our government, although not always so openly held, by a large number of reputable and honorable men who, down at the bottom, distrust popular government, and, when they must accept it, accept it with reluctance and hedge around it with every species of restriction and check and balance so as to make the power of the people as limited and as ineffective as possible. Mr. Taft fairly defines the issue when he says that our government is and should be a government of all the people by a republican part of the people. This is an excellent and moderate description of an oligarchy. It defines our government as a government of all of the people by a few of the people.

I am not speaking jokingly nor do I mean to be unkind, for I repeat that many honorable and well-meaning men of high character take this view and have taken it from the time of the formation of the nation. Essentially, this view is that the Constitution is a straight-jacket to be used for the control of an unruly patient—the people. Now, I hold that this view is not only false but mischievous; that our constitutions are instruments designed to secure justice by securing the deliberate but effective expression of the popular will; that the checks and balances are valuable as far, and only so far as they accomplish that deliberation, and that it is a warped and unworthy and improper construction of our form of government to see in it only a means of thwarting the popular will, and preventing justice. Mr. Taft says that "every class" should have a "voice" in the Government. That seems to me a very serious misconception of the American political situation. The real trouble with us is that some classes have had too much voice. One of the most important of all the lessons to be taught and to be learned is that a man should vote, not as a representative of a class, but merely as a good citizen, whose prime interests are the same as those of all other good citizens.

TAFT'S DISBELIEF IN THE PEOPLE.

Mr. Taft, again and again, in quotations I have given and elsewhere through his speech, expresses his disbelief in the people when they vote at the polls.

In one sentence he says that the proposition "gives powerful effect to the momentary impulse of a majority of an electorate and prepares the way for the positive exercise of the grossest tyranny." Elsewhere he speaks of the "feverish uncertainty" and "unstable determination" of laws, "by temporary and changing majorities," and again he says that the system I propose "would result in suspension or application of constitutional guarantees according to popular whim," which would destroy "all possible consistency" in constitutional interpretation. I should much like to know the exact distinction that is to be made between what Mr. Taft calls "the fitful impulse of a temporary majority," when applied to a question such as I raise and its application to any other question. Remember, that under my proposal to review a rule of decision by popular vote, amending or construing to that extent, the Constitution, would certainly take at least two years from the time of the election of the Legislature which passed the act.

Now, only four months elapse between the nomination and the election of a man as President to fill for four years the most important office in the land. In one of Mr. Taft's speeches he speaks of "the voice of the people as coming next to the voice of God." Apparently, then, the decision of the people about the presidency, after four more years' deliberation, is to be treated as "next to the voice of God." But if, after two years of sober thought, they decide that women and children shall be protected in industry, or men protected from excessive hours of labor under unhygienic conditions, or wage-workers compensated when they lose life or limb in the service of others, then their decision forthwith becomes a "whim," and "feverish," and "unstable," and an exercise of "the grossest tyranny," and the "laying of the axe at the foot of the tree of freedom."

That is the old, old doctrine, which has been acted upon for thousands of years abroad and which here, in America, has been acted upon, sometimes openly, sometimes secretly, for forty years by many men in public and in private life, and I am sorry to say by many judges; a doctrine which has, in fact, tended to create a bulwark for privileges, a bulwark unjustly protecting special interests against the rights of the people as a whole. This doctrine is to me a dreadful doctrine, for its effect is, and can only be, to make the courts the shield of privilege against popular rights. Naturally, every upholder and beneficiary of crooked privilege loudly applauds the doctrine. It is behind the shield of that doctrine that crooked clauses creep into laws, that men of wealth may control legislation.

Remember, I am not discussing the recall of judges, although I wish it distinctly understood that the recall is a mere piece of machinery to take the place of the unworkable impeachment which Mr. Taft in effect defends, and that, if the days of Maynard ever came back again in the State of New York, I should favor it. I have no wish to come to it, but our opponents, when they object to all efforts to secure real justice from the courts, are strengthening the hands of those who demand the recall. In a great many states there has been, for many years, a real recall of judges as regards appointments, promotions, reappointments and re-elections. And this recall was through the turn of a thumbscrew, at the end of a long-distance rod, in the hands of great interests. I believe that a just judge would be far safer in the hands of the people than in the hands of those great interests. My remedy is not the result of a library study of constitutional law, but of actual and long continued experience in the use of governmental power to redress social and industrial evils. Again and again earnest workers for social justice have said to me that the most serious obstacles they have encountered, during the many years that they have been trying to save American women and children from destruction in American industry, have been the courts. That is the judgment of almost all the social workers I know and of dozens of parish priests and clergymen, and of every executive and legislator who has been seriously attempting to use the government as an agency for social and industrial betterment. What is the result of this system of judicial nullification was accurately stated by the Court of Appeals of New York, in the employers' liability case, where it was calmly and judicially declared that the people, under our republican government, are less free to correct the evils that oppress them than are the people of the monarchies of Europe. To any man with vision; to any man with broad and real social sympathies; to any man who believes with all his heart in this great democratic republic of ours, such a condition is intolerable. It is not government by the people, but mere sham government, in which the will of the people is constantly defeated. It is out of this experience that my remedy has come, and let it be tried in this field.

When, as the result of years of education and debate, a majority of the people have decided upon a remedy for an evil from which they suffer and have chosen a legislature pledged to embody that remedy in law, and the law has been finally passed and approved, I regard it as monstrous that a bench of judges shall then say to the people: "You must begin all over again." First, amend your constitution (which will take four years); second, secure the passage of a new law (which will take two years more); third, carry that new law over its weary course of litigation (which will take no human being knows how long); fourth, submit the whole matter over again to the very same judges who have rendered the decision to which you object. Then, if your patience holds out and you finally prevail, the will of the majority of the people may have its way. Such a system is not popular government, but a mere mockery of popular government.

The decisions of which we complain are, as a rule, based upon the constitutional provision that no person shall be deprived of life, liberty and property without due process of law. The terms "life, liberty and property" have been used in the constitutions of the English-speaking people since Magna Charta. Until within the last sixty years they were treated as having specific meanings: "Property" meant tangible property; "liberty" meant freedom from personal restraint, or, in other words, from imprisonment, in its largest definition. About 1870 our courts began to attach to these terms new meanings. Now, "property" has come to mean every right of value which a person could enjoy, and "liberty" has been made to include the right to make contracts. As a result, when the state limits the hours for which women may labor, it is told by the courts that this law deprives them of their "liberty," and when it restricts the manufacture of tobacco in a tenement it is told that the law deprives the landlord of his property. Now, I do not believe that any people, and especially our free American people, will long consent that the term "liberty" shall be defined for them by a bench of judges. Every people has defined that term for itself in the course of its development.

The task is to strive for justice.

Friends, our task as Americans is to strive for social and industrial justice, achieved through the genuine rule of the people. This is our end, our purpose. The methods for achieving the end are merely expedients, to be finally accepted or rejected, according as actual experience shows that they work well or ill. But, in our hearts, we must have this lofty purpose, and we must strive for it in all earnestness and sincerity, or our work will come to nothing. In order to succeed we need leaders of inspired idealism; leaders to whom are granted great visions, who dream greatly and strive to make their dreams come true; who can kindle the people with the fire from their own burning souls. The leader, for the time being, whoever he may be, is but an instrument to be used until broken and then to be cast aside, and, if he is worth his salt, he will care no more when he is broken than a soldier cares when he is sent where his life is forfeited, in order that the victory may be won. In the long fight for righteousness the watchword for all of us is "spend and be spent." It is of little matter whether any one man fails or succeeds, but the cause shall not fail, for it is the cause of mankind. We, here in America, hold in our hands the hope of the world, the fate of the coming years; and shame and disgrace will be ours if, in our eyes, the light of high resolve is dimmed; if we trail in the dust the golden hopes of men. If, on this new continent, we merely build another country of great but unjustly divided material prosperity, we shall have done nothing, and we shall do as little if we merely set the greed of envy against the greed of arrogance and thereby destroy the material wellbeing of all of us. To turn this government either into government by plutocracy or government by a mob would be to repeat on a larger scale the lamentable failures of the world that is dead. We stand against all tyranny, by the few or by the many. We stand for the rule of the many, in the interest of all of us, in a spirit of courage, of common sense, of high purpose—above all, in a spirit of kindly justice toward every man and every woman.

YOU may come to us with entire confidence in the matter of clothes. We want to be of service to you in the matter; we are not so anxious to sell you something as we are to have something to please you. Our effort is to have the right goods; there's nothing for us to gain by having anything else.

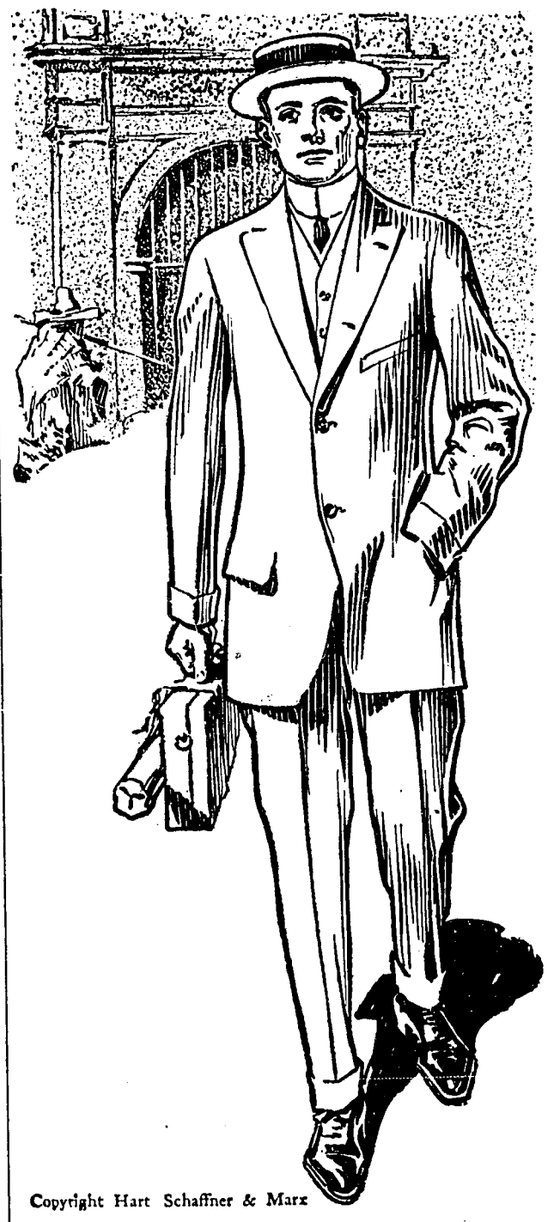

Copyright Hart Schaffner & Marx

Hart, Schaffner & Marx

clothes look right to us; we wouldn't try to sell them to you if we didn't think so. It's no trouble to guarantee your complete satisfaction with such goods; and no risk.

We know they're right; you'll find them so; style, quality, tailoring, fit; all right. : : :

Suits $20.00 to $30.00

THE TOGGERY

UKIAH, CAL.

M. Banker & Co.

CLOTHIERS AND FURNISHERS TO MEN WHO KNOW

Home of Hard-Schaffner and Marx Clothes

The clothes that are differant.

WANTED

To buy a ranch in Anderson valley, near Philo or Christine, that is suitable for apple and other fruit raising. Ranch must be mostly cleared, must have house, barn and well. Would consider buying a run-down place if the price is satisafctory. Would however prefer a place with farimng tools, stock, living springs, part of the land set out in fruit trees, or any other improvemennts. If you have a bargain, write at once giving full description and lowest price for cash or terms.

Address F. J. Kamphoefner, 460 Baker St., San Francisco. 402t.

WHERE YOU EAT CHICKEN

Chickens dinner, the kind mother used to cook, plenty to eat and good wholesome home cooking, served every Sunday at 50 cents a plate at Riverside. Special dinners for auto parties. Phone Ainslie & Blevins. 38-tf.

NOTICE FOR PUBLICATION

Department of the Interior, U. S. Land Office at San Francisco, Cal. March 15, 1912.

Notice is hereby given that George C. Lohman, of Boonville, Calif, who on Dec. 6, 1909, made Homestead Entry, No. 03463, for Lot 3, Section 18, Township 14 N., Range 13 W., M. D. Meridian, has filed notice of intention to make commutation Proof, to establish claim to the land above described, before The County Clerk, at Ukiah, Calif., on the 27th day of April, 1912.

Claimant names as witnesses:

Herbert Small,
James B. Sanders, of Boonville, Calif.
Nicholas Heryford,
Samuel G. Waugh, of Ukiah, Calif.

T. G. DANIELLS, Register.

Ukiah Republican Press, March 22, 1912.

DEATH OF LAKE COUNTY MAN

John W. Ransdell, one of the old time residents of Lake county died at Fresno on March 23rd. Decease was about 63 years of age and had been a resident of Lakeport from 1857 until 1898 when he moved to Oakland and later to the south.

For Sale—One small two base or chard and wheel plow; one 16 guage Winchester pump gun. C. W. Finney, Boonville. 39-4t.

EASTER AT EPISCOPAL CHURCH

Under the direction of Mrs. H. V. Weldon the choir is preparing the following: Tours communion service in F with Kyrie, credo, sansum corda, sanctus, benedictus, quivenit, agnus dei and gloria in elcelsis, with appointed Easter anthem and easter hymns. Services at 10:30 a. m.

George Hildreth and family are now at Oakdale where he has a good position.

Temptation Sale

For the next 30 days we sell our WALL PAPER REGARDLESS of COST to make room for a large shipment to arrive from the east about Mar 13.

J. W. EVERSOLE

PARASOLS

We have just received the second shipment of Spring Parasols which makes our stock of Parasols complete with all the newest effects and designs. Never before has such a pretty line been offered--- Every one is an exclusive design, which you will readily appreciate when you have seen OUR STOCK of them.

EASTER TOGS

The demands of EASTER SUNDAY are many and in anticipation we have made great preprations to supply your wants.

Gloves

Chamoisette Gloves--

In white, black chamois, Biscuit; 16 button length.

50c

New Waists
New Jabots
New Ribbons

Belts

Silk Elastic--- Belts all colors; new clasps. 50 white crochet wash belts.

25 and 50c.

D. M. C. cotton in white and colors

C. HOFMAN CO.

Reis Foundation Letters

HOPLAND TRACT DRAWS SETTLERS

J. W. Bell who has been spending several days at his ranch at Hopland was a visitor to Ukiah Tuesday. Mr. Bell was attracted to Mendocino county by its beautiful climate and fertile soil and some months ago purcased the Dr. Northcott ranch of several hundred acres on Feliz creek near Hopland. He has decided to cut the ranch up and sell about 1500 acres in small tracts on easy payments to bonifide homeseekers. So far he has placed eight people on the tract in about two months. He expects altogether to put some fifty families on the land.

Mr. Bell is a progressive citizen and has had experience in other secions of California where ranches have been subdivided and states that the land in this county is of a much better quality at a smaller price than anywhere else in the state. He states that this is also the opinion of the people who visit his place. The land is particularly suitable to vineyards and orchards and the hill land is exceptionally fertile and retains the moisture during the summer to such an extent that irrigation is unnnecessary. Mr Bell has graded about three miles of road through his property to the east line of the McNab ranch and reports that a move is on foot to try and get a road through to the Boonville road if rights of way can be secured through the McNab ranch. He says that the Hopland people are very enthusiastic over it and that the Boonville people will furnish the lumber required for all of the bridges and culverts along the road.

A DELICATE OPERATION

John H. Connor of Largo was operated on for appendicitis Monday at the Lathrop-Maplas sanitarium by Drs. Rea, Lathrop-Malpas and Van Allen. The case was a very aggrivated one but the patient seems to be on the road to recovery. He is the son of Mr. and Mrs. Mal Connor of Covelo and one of a family of 18 children. His father was called to this city by his illness

Judge J. M. Mannon and J. H. Barker spent several days in San Francisco last week on a business visit.

WORK ON LOGGING RAILROAD TO BE RUSHED

A large addition was made to a crew at Boyle's camp this week, some eight loads of men being hauled out to go to work. There are something like 150 men in camp at the present time, says the Mendocino Beacon. The crew is being increased at this time that construction work on the railroad extenison may be more rapidly pushed forward. About three miles of road are to be built for each a body of timber at the North fork, owned by the Company. Lumber is being hauled and the construction of a chopper's camp will be begun there at once. As soon as the camp is completed a chopping crew will be established there, and the falling of timber begun. It is planned to have logs ready as soon as the railroad is completed. Work will be rushed on the road and an attempt made to complete it within a couple of months' time. The road lays along the north bank of the river and no difficult engineering problems are presented. The river will not be crossed at any point but considerable trestle will have to be constructed. Mr. O'Connor, engineer for the Union Lumber Company is here setting the stakes for the road.

E. W. Gould of Ranch el Cima is visiting in San Francicso.

DOCTORS FAILED. RESTORED BY PERUNA.

Catarrh of the Lungs Threatened Her Life.

Miss Ninette Porter, Braintree, Vermont, writes: "I have been cured by Peruna.

"I had several hemorrhages of the lungs. The doctors did not help me much and would never have cured me.

"I saw a testimonial in a Peruna almanac of a case similar to mine, and I commenced using it.

"I was not able to wait on myself when I began using it. I gained very slowly at first, but I could see that it was helping me.

"After I had taken it a while I commenced to raise up a stringy, sticky substance from my lungs. This grew less and less in quantity as I continued the treatment.

"I grew more fleshy than I had been for a long time, and now I call myself well."

TALMAGE DEFEATS HOPLAND SUNDAY

On the Hopland diamond last Sunday the Talmage nine defeated the Sanel boys in a fast game of ball with a score of eleven to eight. Considerable rivalry has existed between these two teams for some time past and as a last resort to gain the winning laurels, both nines imported pitchers, each going to put one over on the other, and Hopland was forced to take the county. One of the notable features of the game was a throw by Ben Van Dyke from center field to the home plate and thus keeping out another score for the Hopland boys. The Ruddick boys also done some very good playing and batting and good work is expected of them on the local nine this season.

Sinclair and Gilliand represented Talmage as the batteries while Butler and Babcock for Hopland. Sinclair was imported by the hospital boys and came from San Francisco while Butler is said to be a league pitcher from Sacramento. About fifty fans here were in attendance at the game.

PIONEER RESIDENT PASSES BEYOND

On Monday night Harry Haight passed away at Livermore where he had been for sometime under treatment of specialists. The funeral occurred at Livermore Wednesday afternoon. The deceased was well and familarly known in this county and had spent his early years on the coast of this county. He was a kind and generous man and there will be many who will suffer a pang of sorrow at his loss. For several months he had held a position at the Palace hotel of this city were e had made man friends. He is survived by a son, Clyde, who resides at Coran, Calif.

LAST DAY FOR PRIMARY REGISTRATION APRIL 13th. Be sure you are registered on or before that date. Do it NOW and avoid the rush.

George P. Anderson and Recorder E. E. Holbrook were in San Francisco last week on a business visit.

Christian science services are held in the Preston building every Sunday at 11 a. m., Sunday school at 10 a. m and Wednesday evenings at 7:30. Subject for April 7th, Unreality.

THEODORE ROOSEVELT

His record of accomplishments for the people places him in a class in which only two other president of the United States belong. Any one of several of his achievements would have entitled him to the gratitude of this nation to the end of time.

Prosecution of Trusts—He brought to life and enforced the law against trusts and monopolies. The most notable amongst activities of this class to be accredited to his administration were the prosecutions against the Northern Securities Company, in which were included as defendants the Great Northern Railroad Co., the Northern Pacific Railroad Co. James J. Hill, J. P. Morgan, and others, the Standard Oil Company and the American Tobacco Company.

Strengthening Interstate Commerce Commission—He strengthened and enlarged the powers of the Interstate Commerce Commission, which is emphatically the people's court. The chief instrumentality in working this reform was the Act of Congress of June 29, 1906, which gave the Commission power to prescribe and regulate railroad rates and charges and to compel railroad companies to make regular reports and to submit to examination by the commission's experts. It was in forcing the enactment of this law that Mr. Roosevelt, supported by the people, broke the power of the machine controlled by Cannon in the House and Aldrich in the Senate.

Regulation of Corporations—As a further means of regulating the great corporations of the country and compelling them to perform their duties to their employes and to the public, he organized the department of Commerce and Labor.

Laws for Protection of Employes—He is to be credited also with the Safety Appliance Law; the Employer's Liability Act, and the law limiting the hours of railroad employes.

Political Contributions—As a step toward lessening the influence of corporations in politics he recommended and procured the passage of the law forbidding corporations to contribute to campaign funds.

Pure Food Law—He virtually put an end to the adulteration of foods and medicines by procuring the passage of the Pure Food Law.

Federal Inspection of Meats—He put the stockraising and meat business of the country on a safe basis and opened foreign markets to American meats by the law which provided for federal inspection.

Immigration Laws—He corrected abuses in the administration of the immigration laws.

Customs Frauds—He caused the investigation and prosecution of the Sugar Trust for defrauding the government of duties.

The New Navy—Believing a powerful navy to be the best safeguard of a nation's commerce and honor, and carrying out the work which he had begun when Assistant Secretary of the Navy, he doubled our Navy in size and infinitely increased its efficiency.

Conservation of National Resources—to preserve the public domain for the use of the people he inaugurated the movement for the conservation of national resouces. As incidents of this movement, he greatly enlarged the forest reserves and prosecuted land theives and framed legislation to regulate water power, mines and arable lands, and organized departments for carrying such legislation into effect.

The Great Coal Strike—Not the least of his services to humantiy was his settlement of the great coal strike of 1902.

Reduction of National Debt—Under Mr. Roosevelt's administration the interest-bearing debt was reduced by $90,000,000.

Our Consular Service had long been a "grab-bag" from which were paid many of the baser kind of poitical debts. It had become a scoff and a by word. Under Mr. Roosevelt's supervision it was reorganized and put upon such a basis that now we can regard it with pride.

The boundaries of Alaska were definitey fixed and another occasion for war was thus removed.

Peacemaker—Owing to his intervention and good offices a successful peace was negotiated between Russia and Japan. For his efforts in this cause he received the Nobel Peace Prize.

The "open door" in China was maintained and an outlet of unlimited possibilities was thus provided for American commerce.

The Voyage of the Fleet—As an incentive to commerce and for its general effect upon the standing of this nation amongst the nations of the world he originated and carried to a successful completion the dramatic voyage of the American fleet around the world.

Arbitration—Treaties were entered into with the leading nations of the world providing for reference to arbitration of all legal questions not involving the national existence or honor. These are the treaties under which we are now living. They are practical and workable.

Recommendations—In addition to what he was able actually to accomplish, his sound appreciation of the needs of the country led him to suggest many valuable measures. Thus he recommneded the inauguration of postal savings banks, reform of the banking and currency system, and the parcels post, and a tax on inheritances and on incomes. He also asked for legislation to prevent watering of stock, and the over-capitalization of common carriers, and to compel corporations carrying on interestate business to incorporate under Federal laws.

For the Panama Canal—The dream of centuries—which is destined to be of inestimable value to the nation and to California in particular, Mr. Roosevelt is entitled to the credit. To his matchless administrative ability and sound judgment we are indebted for the fact that the work on the canal has been diligently and honestly prosecuted, and that it is nearing a successful completion. To his courage in grasping the opportunity, to his genius for organization, and to his perseverance in pushing the construction in the face of tremendous obstacles, the Pacfiic Coast and the nation are indebted for the opportunity to celebrate in 1915 the accomplishment of one of the greatest of the works of man.

Floor Coverings

NOW that summer has passed, it is time to arrange your home so that it will be warm and comfortable during the winter. Your first thoughts are of a nice covering for the floor; something that will add to the appearance of the room and make it cozy and inviting. We can supply your wants from kitchen to parlor with our new line of

Crapet, Rugs *and* Matting

A NEW shipment has just been received and is composed of all the latest designs and beautiful color effects Through careful buying we have a line of floor coverings that cannot be equaled north of San Francisco. It is worth your while to call and get acquainted with the very latest. We will gladly show you.

Hutchison & Roeder

Professional Cards

PHYSICIANS AND SURGEONS.

DR IDA M. LATHROP
Ukiah, California
Diseases of women and children a speciality.
Office, No. 204 Oak St
Phone 361

GEO W STOUT, M D.
UKIAH CITY, CAL.
Office, Corner Oak and Perkins streets

S L REA, M D
Office, in Masonic Building.
Ukiah, Cal.

DENTISTS.

GEORGE MCCOWEN, D. D. S.,
Southeast corner State and Clay Sts
Ukiah, California.

DR FRANCIS E. REA.
DENTIST
Office, two blocks west of postoffice
Ukiah, Cal.

A LEE GIBSON, D D S
DENTIST.
Office, Marks Building,
Ukiah, Cal.

DR E G CASE
DENTIST.
Office, Cor. Oak and Standley streets, One block west of Sheriffs office.
Ukiah, Cal.

DR J R THOMAS
DENTIST
Office in White Building east of Court House, Room 5. Ukiah, Cal.

LAND SURVEYORS.

P L HALL
LICENSED SURVEYOR AND NORTARY PUBLIC
Office, on Main Street
Willits, California.

ATTORNEYS AT LAW.

L. C. HENLEY ED V. HENLEY
HENLEY & HENLEY
ATTORNEYS AT LAW
Will practice in all state and federal courts. Offices—Heger Building west of Court house.

JAMES M. MANNON
CHARLES M. MANNON
MANNON & MANNON
ATTORNEYS AND COUNSELORS AT LAW
UKIAH, CALIFORNIA.
Offices, northwest corner Standley School Streets.
Will practice in all State and Federal Courts.

JOHN L MCNAB MAURICE HIRSCH
ATTORNEYS.
(Successors to J A Cooper.)
In office formerly occupied by J A Cooper.
Odd Fellows building, up stairs.
Ukiah, Cal.

T L CAROTHERS
ATTORNEY AND COUNSELORS AT LAW
Ukiah, Cal.
Practices in all the State and Federal Courts.

G. E. REDWINE
ATTORNEY AND CONSELOR AT LAW
Will practice in any court in the state.
Offices with Smith Donohoe & Co. west of Court house.

W. G. POAGE
ATTORNEY AND COUNSELOR AT LAW
Will practice in any court in in the state.
Offices on N. School Street, Ukiah.

HALE MCCOWEN, JR.
Attorney and Counselor at Law
Rooms 6 and 8, Preston buildng.
Ukiah, Calif.

KEITH C. EVERSOLE
ATTORNEY AT LAW

HILLS BUILDING SAN FRANCISCO
PRACTICE IN STATE AND UNITED STATES COURTS

Office Hours Phone Sutter 455
9 To 12 M.
1 To 5 P. M.

DR. E. G. CASE
Dentist
Room 209 830 Market Street
Westbank Building San Francisco

Baby Chicks

We are hatching White leghorn baby chicks from our select breeding stock bred to thoroughbred Wyckoff strain cockerels which have been imported direct from New York. We are booking orders now.

Ukiah Poultry Yards, Al Malpas, proprietor. 31-tf.

Children Cry
FOR FLETCHER'S
CASTORIA

Hutchison & Roeder

Undertakers and Embalmers

Largest and finest funeral parlors in the county free of charge. Lady assistant when required.

Phones: Office 773, Residence 651.

UKIAH REPUBLICAN - PRESS

ISSUED EVERY FRIDAY BY
W. O. WHITE EDITOR AND PROPRIETOR

Subscription $2.50 per year.
Display Advertising, 25c an inch.
Reading Notices, 10c a line.
Legal Advertising $1.50 a squa

WE hate to take exceptions to the statements of a contemporary and under ordinary conditions would not as his subscription list is so limited that his statements do not reach far and the career of the paper has been so varied that no one regards it seriously. On the other hand however the implied statement that the beter class of women in Ukiah smoke cigarettes is not to be passed over lightly. A whole lot might be said regarding the person who wrote the article but after all what is the use. The ladies of Ukiah are just as ladylike as any to be found in the land and are so far above the party who wrote the article that they will undoubtedly consider the source. We are proud of the ladies of Ukiah as they are our wives, our mothes and our sisters, and their tender love is one of the things that make life on this earth worth while especially when human beings who slander them are permitted to live in the same neighborhood. For the benefit of the editor of the Times or the writer of the article we will state that the ladies of Ukiah do not smoke cigarettes.

SEVERAL communications have been set in this week unsigned. For this reason they are not published. We are always willing to give every side of a question a hearing but as the views of the correspondent express his ideas he must sign the communication. Unsigned communications are presumed to express the sentiment of the editor and as we have ideas enough of our own and naturally troubles enough we do not care to father anyone else views. If your communication is worth printing it is worth signing. Do not expect the editor to stand sponsor for your com munication if you are ashamed to stand for it yourself.

BOY SCOUTS MAKE A SIX MILE HIKE

Mr. Kohler who has charge of the boy scouts organization in this city reports that the boys are doing well and that the organization now has a goodly number of members. On last Sunday 34 of the scouts had a practice march to the state hospital.

Dr. Lathrop-Malpas gave an instructive lecture to the scouts on last Friday on "First Aid to the Injured." She will continue her lectures every second Friday.

WALDTEUFEL ARREST A JOKE

The boys have been having a great deal of fun with J. A. Waldteufel this week over his arrest. It seems that Bunt Bucknell was taking a buggy down to his stable and that Waldteufel for a joke jumped in the buggy and Bucknell gave him a ride. Bunt complained that as Waldteufel was now an auto enthusiast he could not drive a buggy and so took the buggy down the sidewalk. The boys then put up a job on Waldteufel to have him arrested for violating the city ordinance by driving on the sidewalk. After deilberating it was decided that Bucknell could not be arrested as he was acting as horse. The joke was a good one and Waldteufel promises to get back at his persecutors hard at the first opportunity.

Ice cream delivered in city limits without extra charge. Commencing Easter Sunday. Apfel & Thompsons. 1t.

Free at Hofman Co. Free. A bat and ball or a catchers mitt with every boys suit Free. 1t.

REDWOOD VALLEY OPENS THE SEASON

REDWOOD VALLEY, Arp. 3—On Sunday at Waldteufels diamond above Calpella the Redwood Valley team defeated the Ukiah second team, in one of the best played games of the present season by the score of 15 to 0. Redwood was safe at all stages of the game. The most prominent feature of the game was the battery work of the Redood team.

Anrew Jackson on the mound scored 10 strikeouts and fielded his position like a veteran. Henry Campbell on the receiving end cracked out the longest hit of the day, a three bagger. Although the game was a trifle one sided it was an excellent exhibit of baseball. The Redwood boys possess fine material and is rapidly rounding into shape. The team expects to make a good record this season. A challenge is issued to all teams with open Sunday dates. Address all communications to Fred M. Woolley care of Gibson's Pharmacy. Next Sunday the same teams line up at the same place at 2 p. m. about one mile north of Calpella on the Redwood Valley road.

Rdwood Valley line up—Woolley F. 3rd Mgr; Wallace 1st; Schamber C F; Campbell C; McMahon 2nd; Riggs R F; Boyton S S; Woolley L F; Jackson P; Thopmson 2nd, Captain.

THIS WILL INTEREST MOTHERS.

Mother Gray's Sweet Powders for Children, a Certain relief for Feverishness, Headache, Bad Stomach, Teething Disorders, move and regulate the Bowels and destroy Worms. They break up Colds in 24 hours. They are so pleasant to the taste Children like them. Over 10,000 testimonials. Used by Mothers for 23 years. *They never fail.* Sold by all Druggists, 25c. Sample mailed FREE. Address, Allen S. Olmsted, Le Roy, N. Y.

Save Your Fruit From Damage.

THE widespread increase of the codling moth and other insects injurious to fruit trees causes an annual loss to growers of seven million dollars a year. The surest way for you to prevent your fruit from being wormy or badly damaged is to carry out a regular plan of spraying with some reliable material.

SHERWIN-WILLIAMS
NEW PROCESS ARSENATE OF LEAD

is a general insecticide for all leaf-eating insects. It is superior to many other brands on the market, because it contains the arsenic in exactly the right proportion and the proper chemical combination, thus insuring a material that will not injure or scorch the foliage but is sure death to insects feeding on the leaves. It is extremely miscible in water and will combine readily with Lime-Sulfur and Bordeaux Mixture. Light in gravity, it remains well in suspension so that a uniformly poisonous spray can be thrown from the finest nozzle. For prices and further information on this product, come in and see us. 6tf

Cox Hardware Co.

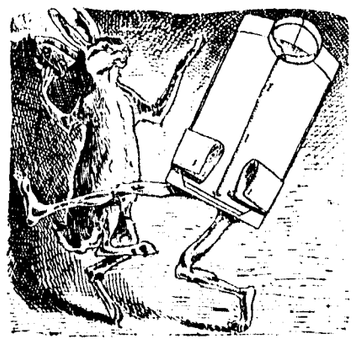

Your Easter Shirt

will be all that it should be if we launder it. Just right in finish and stiffness and, of course, immaculately clean. Send us your collars and cuffs too. Then you will know what exquisite laundering is. Feel more joyous as you realize how clean you feel and look.

Ukiah Steam Laundry J. S. Waugh, :: Prop. ::

Want Ads

For Sale—One Axminister rug, 9x 12; good iron bedsted and springs; one dresser; one two burner gasoline stove. By D. Wright. May be seen at C. A. Bernard's residence near Todd's Grove. 42.

For Sale 7 room dwelling in good condition with large lot about 170x 200. Good shade trees, fencing and outbuilings. Convenient to school. We can give good terms. Price $1800. Inquire of Poage & Ford, Ukiah. 42-4t.

Wanted A girl for general house work. Family of four. Girl from country preferred. Enquire at this office. F. R. 1t.

Wanted—Man and wife to work on ranch. Address J. Fox, Ukiah.

For Sale—Household furniture on account of removal. Fine fumed oak table etc. Phone 611. 1t.

Olin Moore spent several days in San Francisco last week.

S. C. Rhode Island Reds. The Winter layers. Splendid strain, imported cockerel, fertility guaranteed. Eggs for hatching $1.50 per sitting. Mrs. J. A. Morrill, Hopland, Cal. 41-4t.

For Sale Cheap—New 10 h. p. Gasoline Engine, Samson—fully equipped with belt etc.; 1-3 inch centrifuzal pump, with suction pipe etc. For sale, enquire of W. W. German. 40-tf.

For Sale—Small place suitable for chicken ranch on North Oak street, Ukiah. Small house and barn, fenced and city water. Apply at 736 North Oak street. 39-4t.

For Rent—Furnished mordern cottage at 215 Spring street. Inquire, of Mrs. R. N. Langland. 40-tf.

100 engraved visiting cards and plate for $2.50. Ukiah Republican Press. tf

Want to purchase for spot cash—600 to 1000 head of healthy cows and steers, 2 years old and up. State lowest price and conditions. Address: E. Nusbaumer, Hearst postoffice, Calif. 39-7t.

Lost—A short barrel shaped key with slits in end and one small projection on side. Return to W. F. Thomas, Bank of Ukiah and receive reward.

Stolen—From one of the anterooms of the Ukiah Grammar school. Silk umbrella with etched silver handle inscribed "Veta." If returned to anetroom or to this office matter will be dropped. Reward for information. 39-tf.

For Sale—100 selected white leghorn pullets, producing 50 per cent eggs at present. 100 one year old hens just over moulting well into laying. Some good breeding stock. Also a few thoroughbred white leg horn cockerels, bred from imported stock. I am selling this stock to make room for more imported stock that is on the road. I am also booking orders for sittings from heavy egg strain stock. White Crest Poultry Yards, C. A. Aldrich, prop., Ukiah. 31-tf.

A place to keep your private papers safe from fire and thieves yet always easily accessible to you. Two keys required to open box so the loss of your key would not enable anyone else to pry into your personal affairs. Boxes located in a burglar and fireproof vault in a concrete building. If such safety appeals to you it is obtainable by paying 75 cents a month or $6 a year to Weldon & Held, Attorneys at Law. West of Court house, Ukiah. 13-tf.

Don't buy property without having the title searched by Halliday Abstract Co., Ukiah. 36-tf.

For Sale—Good family horse. Surry in good condition. Enquire of Clair Smith at Eagle stables. 41-tf.

PROBATE NOTICE.

In the Superior Court, County of Mendocino, State of California.

Probate.

In the Matter of the Estate of Clara Leland Allyn (also known as Clara L. Allyn), Deceased.

Notice for Publication of Time Appointed for Probate of Will.

Notice is hereby given, that Monday, the 8th day of April, A. D. 1912, at ten o'clock A. M. of that day, and the Court room of said Court, at the Court House, in the County of Mendocino, State of California, have been appointed as the time and place for proving the will of said Clara Leland Allyn (also known as Clara L. Allyn) deceased, and for hearing the application of Howard Drury Melone for the issuance to him of Letters Testamentary thereon. And all persons interested in said Estate are notified to then and there appear and show cause, if any they have, why said will should not be admitted to probate, and Letters Testamentary thereon issued to said petitioner.

HALE McCOWEN, County Clerk.
By HALE PRATHER, Deputy Clerk.
McNAB & HIRSCH, Attorneys for Petitioner.

Dated March 19th, 1912.
Indorsed:
Filed March 19, 1912.
HALE McCOWEN, Clerk.
Ukiah Republican Press, Mar. 22, 1912.

ESTEEMED LADY CALLED TO REST

Mrs. Margaret Hutton died Tuesday and the body will be taken to Point Arena for interment beside her late husband. The deceased was 67 years old and had been an invalid for several years. She was born in Michigan and crossed the plains in 54 coming to this county in 56. Four sons and four daughters survive her all being present aat the funeral.

SAVINGS BANK DESIGNATED

The Savings Bank of Mendocino county has been designated by the government as the depository of the postal savings banks of this county. Heretofore Postmaster Caughey has been shipping his money away to the nearest depository.

Ice cream deilvered in city limits without extra charge. Comencing Easter Sunday. Apfel & Thompsons. 1t.

Children Cry
FOR FLETCHER'S
CASTORIA

WASHINGTON, March 16—(Special) Senator Dixon, Chairman of the National Roosevelt Executive Committee today gave out a statement containing a complete and comprehensive analysis of the number of delegates elected to the National Convention in Chicago. Senator Dixon claims 4 delegates for Colonel Roosevelt, this total being arrived at after taking into consideration the number of contests, all contested delegates in the majority of cases being favorable to Colonel Roosevelt. Senator Dixon's statement in full is as follows:

In making this statement respecting delegates elected to the Republican National Convention, I have been careful to observe facts. I have made four tables, the first three relating to the States upon which among others the Republican Party must depend for victory in the November elections and the fourth presenting a review of the general situation. The first table shows the delegates regularly elected ad whose seats will not be contested. It is as follows:

State	Roosevelt	Taft	Cummins
Iowa		6	2
Michigan		2	
Missouri	2		
New Mexico	6	2	
Oklahoma	12	2	
Totals	20	12	2

"The second table, also relating to the states upon which among others the Republican Party must depend in order to win the elections in November and which includes contests, is as follows:

State	Roosevelt	Taft	Cummins	Const'
Indiana				2
Iowa		6		
Michigan		2		
Missouri	2			
New Mex.	6	2		
Oklahoma	12	2		2
Totals	20	12		4

"All the 10 delegates against whom contests have been filed are for Colonel Roosevelt. In the case of the Indiana district, the Roosevelt delegates to the district convention numbered 52 of the 97 delegates in attendance thus having more than a legal majority. Consequently, the Roosevelt delegates elected must be seated. The Missouri contests may be dismissed by repeating what occurred in the fifth district. In that district, by a primary vote of more than 15 to 1, Roosevelt delegates were selected by the Republican voters. The Taft delegates were chosen in Star Chamber by 3 Taft office holders and adherents. In the district convention numbered 646 as against 170 Taft men. The Roosevelt men being thus overwhelmingly in the majority necessarily controlled the convention and their choice consequently is legal and must be accepted as such by the National Committee.

"To summarize, therefore, in the States which among others the Republican Party must carry next November, the situation with reference to delegates is as follows:

State	Roosevelt	Taft	Cummins
Indiana	2		
Iowa		6	2
Michigan		2	
Missouri	6		
New Mexico	6	2	
Oklahoma	14	2	
Totals	28	12	2

GENERAL
BLACKSMITHING
and Horse Shoeing
at the regular prices. Only first class work turned out and all work promptly attended to. : : : : :
J. A. MONTGOMERY
UKIAH, - - - CALIF.

STOCK MICHELIN TIRES

Look for this Sign on Leading Garages

You cannot know what a good tire is until you try a Michelin properly inflated

IN STOCK BY

Kellen & Percy
Corner Stevenson & State Sts., Ukiah

NEWS OF THE WEEK IN THE BUSY NORTH

(Press Special Service)

WILLITS, Apr. 4—J. F. Heacock, superintendent of the Northwestern district of the Children's Home Society, who was in town last week, left on Friday for San Francisco.

Mrs. H. Shiminowsky who has been visiting her daughter in San Francisco for several weeks returned home Sunday.

Miss Hazel Blosser left Monday for San Jose, after spending two weeks with her parents Mr. and Mrs. J. A. Blosser.

Mrs. Fred Blume and son of Northwestern left Monday for a visit in San Francisco.

Fred Roth, who is attending school at Stanford came up last week for a visit with his parents Mr. and Mrs. E. H. Roth.

Mrs. M. Lambert left Sunday for a business visit in San Francisco.

J. Reed Lowe messenger on the Willits express left the first of the week to spend his vacation in Ukiah and San Francisco.

E. A. Selfridge left on the Willits express last Monday for a business visit below.

George Finley who has been visiting his brother at Two Rock left Monday for Palo Alto.

R. E. Swain who has been employed in the depot here left Saturday with his family for San Francisco where they will reside.

Mrs. G. Starkey who has been here selling millinery for the past two weeks left Wednesday for Ukiah.

Roy Cox came up from San Francisco Wednesday for a few day's visit with his parents Mr. and Mrs. D. L. Cox.

Mr. and Mrs. J. Perkins left Monday for their home at Reno, Nevada.

LEAP YEAR DANCE

POTTER VALLEY, Apr. 1—Grange Hall was taken possession of the by ladies of Potter valley Friday evening. One of the pleasantest and most successful dances ever held in the valley was given by the ladies. The boys all had the time of their lives having plenty of attention. There were no wall flowers as the ladies all vied with each other in asking the gentlemen to dance. All hats off to the ladies. Special credit is due the committee composed of Mrs. Hattie Levreau, Mrs. Taylor Day and Mrs. A. Gates. X.

SECURING RIGHT OF WAY

It is stated that a right of way is being secured by the L. E. White Lumber company for a logging road between Elk creek and Greenwood creek, a distance of about ten miles. This new road will tap one of the richest redwood belts in that section of the county and greatly increase the lumber output of the company.

FOR SALE---One eight horse power Samson engine and one four and five inch centrifugal pump; all in good condition. Bargain if taken immediately. Address Box 525, or inquire at Ukiah Gas Co's. office.

SUES FOR DAMAGES FOR AUTO ACCIDENT

Demanding the recovery of $5000 which he claims as his damages as the result of an automobile accident, A. J. Heckendorf yesterday filed suit in the Superior Court against Charles R. Parkinson, the Sunnyvale lumberman, through his attorney, W. H. Johnson.

The accident occurred at the corner of Stockton avenue and the Alameda on the evening of September 13, 1911. The day of the week happened to be Wednesday, though, and both of the principals escaped with their lives. Heckendorf, who conducts the bicycle shop at the corner of Stockton and Alameda, was just mounting his wheel and was headed for the middle of the roadway shortly after 6 o'clock on that evening, when the defendant, according to the complaint, ran him down with an automobile. Heckendorf suffered severe scalp wounds, a dislocated shoulder, a fractured collar bone and bruises and contusions too numerous to mention. He charges the defendant with carelessness in the operation of the machine, and wants damages. He lost $400 worth of time, was out a considerable sum for medical attendance, hospital fees and other items. Lumping the whole, Heckendorf wants $5000.

LAST DAY FOR PRIMARY REGISTRATION APRIL 13TH. Be sure you are registered on or before that date Do it NOW and avoid the rush.

Children Cry
FOR FLETCHER'S
CASTORIA

SUMMONS.

In the Superior Court, County of Mendocino, State of California.

Karl Matejovsky and Anna Matejovsky Plaintiffs vs. Joseph F. Krobot, defendant.

Action brought in the Superior Court of the County of Mendocino, State of California, and the Complaint filed in the office of the Clerk of said County of Mendocino.

McNab & Hirsch, Attorneys for Plaintiffs.

The People of the State of California send Greeting to: Joseph F. Krobot, Defendant.

You are Hereby Directed to Appear and answer the complaint in an action enitlted as above brought against you in the Superior Court of the County of Mendocino, State of California, within ten days after the service on you of this summons if served within this County; or within 30 days if served elsewhere.

And you are notified that unless you appear and answer as above required, the said Plaintiffs will take judgement for any money or damages demanded in the complaint, as arising upon contract, or Plaintiffs will apply to the Court for any other relief demanded in said complaint.

Given under my hand and the seal of the Superior Court of the County of Mendocino, State of California, this 25th day of October, A. D., 1911.

HALE McCOWEN, Clerk.
HALE PRATHER, Deputy Clerk.
(Seal)
Ukiah Repubilcan Press, Mar. 29, 1912. 41-10.

ROYAL BAKING POWDER

Absolutely Pure

Economizes Butter, Flour, Eggs; makes the food more appetizing and wholesome

The only Baking Powder made from Royal Grape Cream of Tartar

Personal Mention
Local Happenings

H. O. Bowers of Potter valley was here Monday on a business visit. Mr. Bowers states that he has the gasoline germ very badly and will no doubt enter the auto ranks very shortly.

C. W. Marshall, one of the progressive ranchers of the Anderson valley section, was in town Monday attending to business affairs.

Henry Meyer vistied in San Francisco this week to purchase a new supply of spring goods for the tailor shop.

Ray Cox and Sabin Aldrich made a flying trip to Lakeport last Sunday on the former's motor cycle.

Good pasture for cattle. Plenty of feed, lots of water. Price reasonable. Poma Bros., Redwood Valley. 1t.

EASTER POSTAL CARDS ARE SOMETHING UNUSUAL THIS YEAR, YOU WILL THINK SO WHEN YOU SEE THEM AT MATHEWS' PHARMACY. 41

Auditor and Mrs. C. W. Mathews received word last week that Mrs. Rose Hulet and Mrs. Jeffie Manison were in New York and would sail in a few days for Europe. The ladies will be remembered as Rose and Jeffie Hardin.

The dog poisoner is again abroad in the land and a number of valuable dogs have been poisoned during the week.

Cecil King, George Thompson and Miss Irene King of Potter valley spent Tuesday in this city.

Eli Jones, Charles Isenhauer and Wylie Pickle were down from Potter during the week. Some very fine specimens of apples are on exhibition at the Farmers' club headquarters in the Casabonne building. The fruit was processed at the ferry buidling.

Imported fishing tackle, the swellest line ever seen here or anywhere at Cox Hardware Co. 41-2t.

Free at C. Hofmans Co. Free a bat and ball or a catchers mitt with every boys suit. Free. 1t.

E. A. Thurston, traveling passenger agent of the Wetsern Pacific Railway company, spent Tuesday in this city looking out for business for his company.

J. S. Rohrbough of Covelo was a business visitor to this city this week.

Brady Tuttle, Charles Hurt and family, Gus Hagne, George Ells, and Indian Agent Wilson of Covelo passed through this city Tuesday on their way to San Francisco on a business visit.

Free at C. Hofmans Co. Free, A bat and ball or a catchers mitt with every boys suit free. 1t.

Any trouble with your eyes? Call and see Dr. W. E. Doty, Eye Specialist. Consultation free. Prices reasonable. 1t.

Lloyd Wallace, mayor of Redwood valley, paid Ukiah a flying visit Wednesday.

For Sale—Four fresh milk cows. Enquire of Frank Cunningham, Ukiah. 42-tf.

For Sale—Four good work horses. Two weigh 1300 and 2, 1200. Enquire of Ernest R. Linser, Harris, Calif. 42-4t.

There will be Easter services morning and evening at the Presbyterian church Sunday. Rev. Wicher will deilver the sermon. Special music, also a solo by Vincent Giorno.

LAST DAY FOR PRIMARY REGISTRATION APRIL 13th. Be sure you are registered on or before that date. Do it NOW and avoid the rush.

A. O. Carpenter has for sale 1 ton loose alfalfa, 1 Barred Rock, 2 Buff Orpington cocks for sale. 41-2t.

S. C. Buff Orphington Chicknes, African Pearl Guineas, Indian Runner Ducks. Now booking orders for eggs for hatching. $1.00 per setting of 15. Mrs. D. S. McKinley, R. F. D., Ukiah, Cal. 33-tf.

Ice cream delivered in city limits without extra charge. Commencing Easter Sunday. Apfel & Thompsons. 1t.

SACRAMENTO, March 30—With the La Follette league in California headed by a former lieutenant and messenger of Abe Ruef, and the pitiful spectacle of the Wisconsin Senator being used as a stalking horse by the very men whose crookedness in Politics he has always fought, the reactionaries have overreached themselves in their endeavor to divide the progressives of the State. The making of official announcements concerning the La Follette campaign from the Taft headquarters has confirmed the suspicions of the Progressives that the La Follette candidacy in California was being kept alive by the reactionaries, and Theodore Roosevelt is today the unanimous choice of the progressives of the State. On a referendum vote the La Follette league espoused the cause of Theodore Roosevelt by a majority of 6 to 1. The big majority recognized the fact that the only possibility of a successful progressive fight was under the leardership of the former president. The minority was not yet convinced that La Follette was out of the running.

Today that minority sees that the La Follette candidacy has been with drawn in all but four or five states, with the announcement that the Wisconsin Senator did not hope to be able to secure the nomination.

ONE CHANCE IN A THOUSAND

To get a new rubber tire buggy. at a bargain. Has only been run 60 miles. Good either single or double. Pole goes with it Inquire at this office. 37-tf.

SPECIAL PRICES

this week

on SOAPS

OF ALL KINDS---

PLAIN, PERFUMED,

OR MEDICATED.

SALE OF

CAMERAS

Now going on---

This is YOUR chance

J. R. Mathews

Leading Pharmacy

PROCEEDINGS OF THE BOARD OF SUPERVISORS

The board met at ten a. m. All members present. The minutes of the last meeting were read and approved.

On motion duly carried it was ordered that the horticultural commissioner be notified that no more bills contracted for horticultural work during the present fiscal year will be paid for, the amount of money set aside for that purpose having been exhaushed. It was further ordered that all bill for horticultural work performed prior to this date shall be paid.

In the matter of the application of Jerry Lierly for permission to erect and maintain a telephone line from John Day's to the Hughes, granted.

In the matter of the application of O. Stefani for a liquor license at Wages Creek—Application was rejected on the grounds that said location at Wages Creek is not a fit and proper place for a saloon. A petition in opposition to the granting of such license having been filed with the board.

On motion duly caried the district attorney was authorized to procure dockets necessary in the justice court of Arena township.

In the matter of Ordinance No. 191 Prohibiting minors from gambling or frequenting places where gambling is carried on etc. was adopted by the board by unanimous vote on roll call and ordered spread at length upon the ordinance book.

According to the report of the sheriff to the effect that the conduct of Michael Mahoney, John Pintilla and Fritz Mauer has been positively good, it was ordered that they be allowed a credit of five days, same to be deducted from their term of sentence.

In the matter of the leave of absence from the state of E. M: Whitney, justice of the peace of Little Lake Township, from the present date to May 1st, 1912, on motion granted.

In the matter of the financial statement auditor was authorized to have someone prepare the financial statement at a cost not to exceed $200.00. The work to be completed next year.

In the matter of bringing up the books of tax sales the auditor was authorized to have someone bring up the above books at a cost not to exceed $100.

A petition signed by residents and tax payers of north end of Redwood valley having been filed with the board accompanied by a bond in the sum of one hundred dollars, and the bond being duly approved by the board, on motion of Supervisors Smith, duly carried, the following viewers were appointed to view out said proposed road: R. E. Donohoe, U. N. Briggs, and S. M. Orr.

In the matter of the state highway. On motion duly carried, the following resolution was unaniomusly adopted by the board, and a copy therof ordered transmitted to the California highway commission at Sacramento.

Whereas, the highway commission of the state of California, having in charge the building of the state highway under the recent appropriation of $18,000,000.00, have requested of the board of supervisors of the various counties through which said roads are to be constructed that said counties provide rights of way and contruct the bridges upon said roads, and

Whereas The amount of revenue from road and bridge purposes that can be raised by ordinary methods of taxation are limited by law and that limit is almost exhausted by the yearly necessities of the county for the support of its roads as they now exist, and the funds requested by said state highway commission will exceed the amount that can be legally raised by ordinary methods and it will be necessary to go to the people of the county upon the question as to whether such money shall be raised by an extraordinary levy of taxes or for the issuance and sale of bonds for that purpose, therefore,

Resolved, That the board is in favor of the location of the lines of said state highway through Mendocino county and that said board will take steps as may lie in its power to meet the request of said highway commission and to provide for the purchase of said rights of way and bridges upon said highway so far as the same shall be constructed through Mendocino county.

The liquor license of Eli Kangas was laid over indefinitely.

W. H. Gibson was authorized to procure for the court yard 100 feet of garden hose and one lawn mower

The claims of the L. E. White Co. for rebate were laid over one month.

The auditor was authorized to draw his warrant for $9.00 per month, payable in advance for Wm. Hick.

J. W. Bell having presented to the board a deed for a right of way in the first district near Hopland, same was accepted and the land invovled declared a public highway.

In the matter of the road east of Ukiah. This being the time set for hearing non-consenting land owners on the above proposed road, the Redemeyer sisters appeared with their attorney, and no other parties appeared. The matter was continued until 2 o'clock p. m. Tuesday May 7th, 1912. Ordered that the Clerk transmit to O. Cleveland and A. Cleveland, the other of the non-consenting owners, notice of such continuance of hearing.

The superintendent of schools was authorized by the board to procure a unit for his filing cabinet at a cost of about $29.00.

In the matter of the transfer of funds. The auditor was authorized to transfer the sum of $500. from the county general 1911 fund to the judicial fund.

In the matter of a petition for electric lights on the streets of Hopland referred to Supervisor Lawson.

In them matter of the allowance to Mrs. M. E. Gray same was discontinued.

In the matter of a county live stock inspector. The matter was laid over.

In the matter of the application of Mrs. Chas. Lane for aid was allowed $10.00 for the month of April.

The report of the horticultural commissioner for the month of March was accepted by the board.

The report of the superintendent of the county farm for March was accepted by the board.

The following justice of the peace reports were accepted by the board: Ukiah, Sanel, Ten Mile River 4, Little Lake, and Round Valley.

Mrs. Louise Young was granted an allowance of $13.75 per month for the support of three half orphans.

The allwance of $6.25 per month made to Mrs. O. A. Chilson for support of an abandoned child was ordered discontinued after payments for February and March have been made.

In the matter of the issuining of bonds of Rowena school district, at which it was voted to bond the district in the sum of $750.00 for the purpose of building a new school house and making necessary improvements, on motion duly carried the bonds were ordered issued and advertised for sale in the Dispatch Democrat. Bids to be received up until 3 p. m. of Tuesday May 7th, 1912.

The following claims were laid over by the board. Dispatch Democrat, book, $30.00; C. F. Henderson, rebate, $12.41; C. E. Gordon, constable expenses, $73.50.

The following claims were rejected by the board. Macy Leak, rebate, $5.16; L. A. Wemple, jury fees, $14.00; F. M. Weger, box rent, $3.15.

CALL FOR SPECIAL MEETING.

We, the undersigned, as supervisors of the county of Mendocino, state of California, do hereby call a special meeting of said board of supervisors of said county, to be held at the board room in the superior court house, in the Town of Ukiah City, in said county, on Saturday, the 20th day of April, A. D. 1912; said meeting to begin at the hour of 10 o'clock in the a. m. of said day, and the business, to be transacted at said meeting is the appointment of election officers, and designation of polling places for the presidential primaries, to beheld on May 14th 1912, and to provide voting places and all election supplies, and the distribution of the same, and any and all other matters necessary or in connection with the holding of said primary election.

Dated this 2nd day of April A. D. 1912.

The board then adjourned to meet on the 20th day of April, 1912, at ten a. m.

FOR RENT

Six room house and bath hard, fiinnshed, modern conveniences, cellar, nice yard, vineyard, fine garden spot, alfalfa, barn and out buildings, fine place, rent reasonable to right party. Apply to Poage & Ford, agents Ukiah, Cal. 41-2t.

Hofman's Spring Song

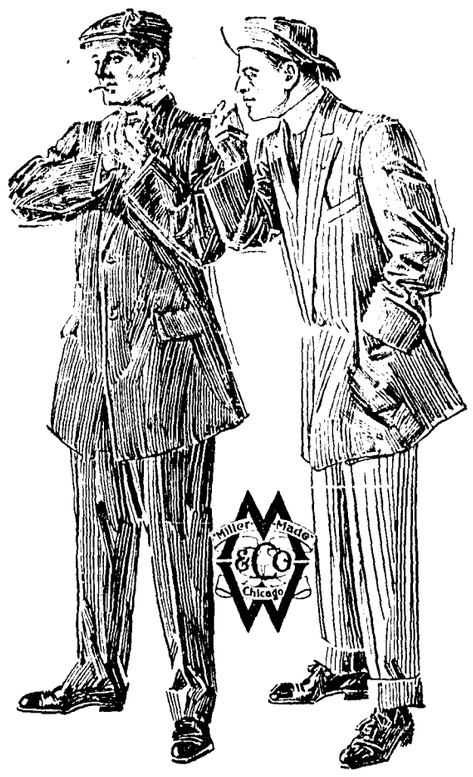

$15 SUITS $15

All the newest models and fabrics in Young Men's and Men's Spring and Summer Suits.

Let us show you our modified English models in tweeds, cheviots, and worsteds. All wool, hand tailored garments at

15 Bucks

ASK--- Sam the clothing man to show them to you.

FREE--IN OUR BOY'S DEPARTMENT--FREE

A Big League Bat and Ball or a Big League Catchers Mitt FREE with every Boys suit.

Let us show you our Boys RUFWEAR Suit $5.00.

Our new Easter Bonnets for Men are now in. We have a complete line of Men's Millinery comprised of straws, Felts, and Velours. See our Velour Felts at

3 Bones

WE SELL FOR LESS

C. HOFMAN CO.

SACRED CONCERT AT M E CHURCH SOUTH

The following sacred concert will be rendered at the M. E. Church South Sunday evening, April 7th: Voluntary Pilgrims Chorus, Wagner. Anthem Hail Victor Christ, West. Solo Glorious Morn, Geiber. Duett Crown of Glory, Murray. Quartette O, Paradise, Harker. Solo Wings of Light, Melrose. Trio Still Thou Art Near, Campana. Easter Meditations Rev. J. E. Moore Organ Solo Inflammatus, Rossini. Vocal Solo Hosana, Gounod. Anthem They Have Taken My Lord, Abt. Solo O Thou Blest Redeemer, Nevin. Anthem The Palms, Faure. Sopranos Mrs. Elma Thomas, Miss Marguerite Thomas. Altos Miss Josie Ames, Miss Kate Thomas. Basses W. S. Van Dyke, J. R. Thomas, Roscoe Corley. Soloists Miss Thomas, Mr. Joseph, Mr. Giorno, Dr. Thomas. Organist Mrs. Lillian Thomas. Musical Diorector Mrs. Nina B. Sanford.

OUR EASTER POSTAL CARDS WERE IMPORTED EARLY AND ARE SOLD AT THE POPULAR PRICE 25 CENTS A DOZEN MATHEWS' PHARMACY. 41

If you are going fishing see Chester Cox, the fishing tackle expert. He knows what you need. 41-2t.

FERTILIZER

Write for Prices and Free Book, "CALIFORNIA SOIL BUILDERS," to

Ukiah Farmers' Club

Officers: J. C. Johnson, President and General Manager; Mack Howard, Vice Pres; C. A. Bernhard, Secretary and Purchasing Agent; F. M. Cunningham, Treas; Commercial Bank, Depository; Theodore P. Hale, Attorney.

Industry Representatives: Fruit, W. F. Wilcox; Hay and Grain, C. L. Crawford; Hops, F. M. Cunningham; Stock and Dairy, D. S. McKinley, Poultry, ...

A Farmers' Corporation

If you want any kind of farm Machinery or supplies we can sell it cheaper than you can get it anywhere else in the county.

Gas Engines, Pumps, Implements, Groceries

We make a specialty of irrigation plants.
Goods shipped prepaid to any part of the county.
It will cost you money not to belong to our Club.
Address orders and inquiries to Ukiah Farmers' Club, Inc., Ukiah, Cal.

Feed Stuffs, Hay, Grain, Feed

Children Cry for Fletcher's

CASTORIA

The Kind You Have Always Bought, and which has been in use for over 30 years, has borne the signature of Chas. H. Fletcher and has been made under his personal supervision since its infancy. Allow no one to deceive you in this. All Counterfeits, Imitations and "Just-as-good" are but Experiments that trifle with and endanger the health of Infants and Children—Experience against Experiment.

What is CASTORIA

Castoria is a harmless substitute for Castor Oil, Paregoric, Drops and Soothing Syrups. It is Pleasant. It contains neither Opium, Morphine nor other Narcotic substance. Its age is its guarantee. It destroys Worms and allays Feverishness. It cures Diarrhœa and Wind Colic. It relieves Teething Troubles, cures Constipation and Flatulency. It assimilates the Food, regulates the Stomach and Bowels, giving healthy and natural sleep. The Children's Panacea—The Mother's Friend.

GENUINE CASTORIA ALWAYS

Bears the Signature of

Chas. H. Fletcher.

The Kind You Have Always Bought

In Use For Over 30 Years

THE CENTAUR COMPANY, 77 MURRAY STREET, NEW YORK CITY.

PAPERS RECORDED DURING THE WEEK

March 26—Eli Furgeson, cert of deat; F. C. Jordan vs J. H. Dixon et al, sats of judgment; Dixon Graphite Milling Co. vs J. H. Dixon, sats of judgment; John Kinnen, cert of death; Geo. Mosier, cert of death; C. W. Mathews to A. Freeman, deed; A. C. Heyn to C. W. Hotskin, mtge; Cert under seal; R. Hutsell to Com. Bank of Ukiah, assnt of mtge; Mrs. A. McPeak to Mrs. C. A. Peugh et al, sats of mtge; J. D. Barnwell to D. J. Blosser, can mtge; T. H. Taylor to D. J. Blosser, can mtge; U. S. A. to McPeak, patent; M. Leak et al to D. J. Blosser, mtge; J. P. Severance to James Coyle, deed; B. A. Lendrum to J. L. Morris, sats of mtge; J. L. Morris et ux to F. H. Greenough, deed; H. A. Weller to F. H. Greenough, deed; Cert. under seal.

March 28—H. H. White to L. T. Tuttle, aggreement; Harkelroad, cert of birth; Pauline F. La Porte, cert of birth; T. Yasutake, cert of birth De Merritt, cert of birth; F. J. Hall to H. V. Hall, deed; Russian River Development Co. to Mrs. D. Flem, deed; U. S. A. to Julia D. Jack, cert of patent; U. S. A. to Wm. F. Southard, cert of patent; T. M. Hardwick est to Elizabeth Hardwick, decree; F. L. A. Gorilnski, plans and specifications; Joseph B. King to Sage Land and Imp Co, deed; B. Mills to F. W. Slack, revocation power of attorney; E. J. Duncan, et ux to L. P. Anker et ux, deed; L. C. Stephens to E. A. Stone, deed; to Stone to Effie M. Heughes, mtge.

March 30—F. J. Simpson et al to Annie Reufus, mtge; C. E. Newgard, cert of birth; U. S. A. to Santa Fe Pac. R. R. Co., patent; S. F. P. R. R. Co. to Walter K. Slack, pr atty; S. F. P. R. R. Co., to Cottoneva Lumber Co., deed; S. F. Brunner to W. H. Chessall, mtge; Thurston, cert of birth; Pate, cert of birth; Lawson, cert of birth; M. T. Washburn, cert of death; E. F. Brunner to L. W. Redwine, can mtge, M. E. Bridgeford, cert of death; Bessie H. Thurman, cert of birth.

April 1—Northwestern Redwood Co. to C. D. Dean, deed; C. D. Dean to B. F. Moore, deed; Russian River Dev. Co. to Home Savings Bank, mtge; Jennie Dame et al to Jane T. Fox, mtge; A. Burnham to T. J. Weldon, chat mtge; Peter Rudd to T. J. Fine, mtge.

I'll match you for the drinks! Sure, if you'll make it Old Gilt Edge Whiskey?

HARVEY THOREN WRITES OF TRIP

WEED, Cal., March 29th—My last letter to you was from Marysville, Cal. Left Marysville at 8 o'clock a. m. on the 19 and passed Live Oak Grigley and Biggs where I stopped over night. On the 20 I arrived in Chico 4 p. m. where I stopped over night. In Tehama at 9:05 p. m. the 21st. The 22nd Red Bluff. On the 23 I made Redding arriving 9 p. m. The 24 in Keswick and the 25 in Delta a little town in the mountains. The 26 in La Movine which I passed at 2 p. m. arriving in Dunsmuir the 27 at 4:25 p. m. The 28 I passed Shasta Retreat on to Shasta Springs lots of snow. I tasted all the mineral water from different springs and arrived in Sisson at 11:30 a. m. Today I am in Weed Cal. and will leave here as soon as I finish my letter to you. Have met with kindness all along the line so far and the people are very enthusiastic about my journey. Now for a good straight talk.

I would be very thankful to the people of Mendocino county if they would let me distribute their literature throughout the United States as I go along. I shall ask of you Mr. White to see about it for me. You can see for yourself that I mean business and please send me some papers to Roseburg, Oregon I will be there in ten days. My shoes has hurt me so bad that I cut the whole heel out one of them, so I could continue on my journey and nothing will stop me now. I am going from here to Portland, to represent my self to the Sweedish society, as I have letters of recommendtions to them from there I will go to Spokane Wash. and then due east. Of course you will know all along the line. Please send me a letter also and papers, as I would like to know the news from Ukiah. Be sure and send me to Roseburg, Ore., Gen. Del. Will close for this time with best regards to all.

See what you can do about the advertising Mendocino for me. I will do it for nothning, only to have something too show for my big undertaking, as I am making good money every day and also honest. I have a book that I have some responsible party signing for me in every town that I pass and also the time I arrive so you see I am doing right, and also walking every foot of the way.

Sincerely Yours,

H. Thoren.

MARKET 'PHONE 493 RESIDENCE 'PHONE 451

Ukiah Meat Market

HANSEN & WARD, Props.

All kinks of Livestock,

Fresh and Salted Meats, Hams,

Bacon, Lard, Etc. Chickens a Specialty

UNDER NEW MANAGEMENT

A Biblical Mathematician.

An interesting problem in mathematics assumes the form of a tradition connecting itself with the name of Josephus, the Jewish historian. After the Romans had captured Potopat, so the story runs, Josephus and forty others sought shelter in a cave. So afraid were they of falling into the hands of the Romans that all of them excepting Josephus and one other man resolved to kill themselves. The wit of the historian began to work, devising a scheme to save himself and this other man who was like minded with himself. He therefore proposed that they all stand in a semicircle, that they put each other to death, killing every third man in regular order and that the last surviving man should then commit suicide. This agreed upon, he was careful to place his like minded comrade in the sixteenth place in the line and himself in place thirty-one, with the result that the two were the last that were left and by this means escaped death. It is a true problem, and the question was to know before the killing began which numbers in line the two friends should assume.—Louisville Courier-Journal.

His More Important Duty.

The error into which King Alfred fell in that famous instance when he let the cakes left in his care burn is not going to be repeated by the telegraph operator of whom Arthur W. North tells in "Camp and Camino In Lower California.'

I learned at this point that for the first 500 miles before me I would require more change than I had on hand and would pass through no place where checks could be cashed. Moreover, my drafts were used up. In this dilemma I wired for money. After four days of exasperating delays I received this satisfying message from the obliging operator of the wireless office:

"Operator on other coast say he have two messages for some one, but his bread in oven—wife she away—and might burn if he leave it long. After lunch he transmit message."

Where Is the Chinaman?

Sir Robert Ball told the story of a Chinaman who entered the bridge over Niagara falls. He started from the American side with the idea of crossing to Canada. On arriving at the Canadian end, however, he was met with the information that there was a toll of £10 on all Chinamen coming into Canada. John hadn't 10 cents in his pocket. So he started back again. Arriving once more at the American side, he was stopped. No Chinaman in any circumstances, they told him, was allowed to enter the United States. Now, the problem that Sir Robert Ball professes himself unable to answer is, Where is that Chinaman now? Is he still on the bridge? If not, by what process of circumnavigation were the laws of two great nations circumvented?—Chicago Record-Herald.

Zulu "House Boys."

The best of all servants in South Africa is a Zulu, especially if he is raw—that is, fresh from his native kraal and totally unspoiled by the wiles of civilization. Such a "house boy" is honest, sober, quick, clean and anxious to learn the ways of the white man. He soon becomes as deft as an English butler and as handy as the ideal housemaid. He does everything, from cooking to answering the door, and after a little practice he does it well. The boys have all manner of strange names, usually chosen by themselves from some one or other of the words they hear often used, such as sixpence, "tickey" (threepenny piece), shilling, breakfast, kettle, silly fool, ugly, pint pot, scrubber, chopper or whisky.—Harper's Weekly.

The Lion's Taste.

Miss Charlotte Mansfield in "Via Rhodesia" tells of a native South African boy who came to England and was taken to the Hippodrome. "Instead of enjoying the entertainment, however, he begged, with tears in his eyes, to be taken out, and he said: 'There are lions over there'—pointing to the stage—'and I am the only black man here.' It is a well known fact that a man eating lion will make a meal off a black in preference to a white man if it is a question of choice. Perhaps the flavor is stronger and the taste for white flesh—like caviar—has to be acquired."

Why He Retracted.

Kilmore—After all, Stedman isn't so bad a fellow. He came to me, man fashion, and took back all the things he had said against my people. Burman—Did it voluntarily? Kilmore—Practically that. It is true I threatened to shoot him on sight if he didn't retract, but that was only a matter of detail.—Exchange.

Anything to Oblige.

Tourist (at Irish hotel)—You seem tired, Pat. Waiter — Yiss, sorr; up very early this morning—half past 6. Tourist—I don't call half past 6 early. Waiter (quickly)—Well, half past 5 thin.—London Punch.

Contradictory Admonitions.

Father (having caught his son in a lie)—Haven't I always told you to tell the truth? Son—Yes, father, but you also told me never to become the slave of a habit.—Boston Transcript.

Lung Complaint.

Lodger—I can't stay here any longer, Mrs. Binks. Landlady—Why not, sir? What is your complaint? Lodger—Lung complaint. Your baby howls too much.—London Telegraph.

Be true to your word and your work and your friend.—O'Reilly.

Thousands Are Coming

The colonist season which starts on March 25th is expected to bring the largest number of homeseekers to California that has ever been known. Leading railroad authorities estimate that there will be over 1,500,000. What part of the state are these people going to settle in? Why not try and induce a portion of them to Mendocino county? We have have the natural resources and advantages, a delightful climate and unsurpassed scenery.

It is known that some of the wealthier counties in the state spend upwards of $150,000 a year in describing to the people of the east and middle west, their resources. MENDOCINO COUNTY HAS PRACTICALLY NO LITERATURE TO DISTRIBUTE TO HOMESEEKERS. In order that prospective residents may know of our county we have decided to publish a Special Edition that will fully cover the attractions of this locality. A novel will be published throughout the advertising section wich will insure that this part of the paper will also be attractive. We expect to publish about 20,000 copies for distribution throughout the entire United States. : :

The Press Special Edition

will be well illustrated and the typographical work will be of a higher class than anything that has ever been turned out in the special edition line in this county before. We expect to have every business house in Ukiah represented and there will be biographical sketches of the business and professional men. Other towns are continually boosting. Why should Ukiah not do the same? Remember that in helping this special edition you will be helping yourself. : : : : : : :

Help Tell The Story

NOTICE FOR PUBLICATION OF TIME APPOINTED FOR PROBATE OF WILL.

In the Superior Court, County of Mendocino, State of California.

Probate.

In the matter of the Estate of Arlington Foster, Deceased.

Notice is hereby given, that Monday, the 25th day of March, A. D. 1912, at 10 o'clock A. M. of that day, and the Courtroom of said Court, at the Court House, in the County of Mendocino, State of California, have been appointed as the time and place for proving the will of said Arlington Foster deceased, and for hearing the application of Lou Foster for the issuance to her of Letters Testamentary thereon. And all persons interested in said Estate are notified to then and there appear and show cause, if any they have, why said will should not be admitted to probate, and Letters Testamentary thereon issued to said petitioner.

HALE McCOWEN, County Clerk.

T. J. WELDON & W. D. L. HELD, Attorneys for Petitioner.

Dated March 7th, 1912.

Ukiah Republican Press, March 8, 1912.

SUMMONS.

In the Superior Court, County of Mendocino, State of California.

Action brought in the Superior Court of the County of Mendocino, State of California, and the Complaint filed in the office of the clerk of the said County of Mendocino.

Mahan & Mahan and Mannon & Mannon attorneys for plaintiff.

James C. Johnson, Plaintiff vs. George Washington Crooks, Defendant.

The People of the State of California Send Greeting to: George Washington Crooks, Defendant.

You are Hereby Directed to Appear and answer the complaint in the action entitled as above, brought against you in the Superior Court of the County of Mendocino, State of California, within ten days after the service on you of this summons—if served within this county; or within thirty days if served elsewhere.

And you are notified unless you appear and answer as above required, the said Plaintiff will take judgment for any money or damages demanded in the complaint, as arising upon contract, or he will apply to the Court for any other relief demanded in said complaint.

Given under my hand and the Seal of the Superior Court of the County of Mendocino, State of California, this 28th day of November, A. D., 1911.

(SEAL) HALE McCOWEN, Clerk.

Ukiah Republican Press, Jan. 5, 1912. 10t

NOTICE TO CREDITORS

Superior Court of State of California In and for County of Mendocino.

Estate of Calvin Cole, Deceased.

Notice is hereby given by the undersigned, Mrs. E. C. Hewitt, Executrix of the Last Will and Testament of said Deceased, to the creditors of, and all persons having claims against the said Deceased, to exhibit them with the necessary vouchers, within ten months after the first publication of this notice, to the said Executrix at the offices of Mc Nab & Hirsch, her attorneys, in the I. O. O. F. Bldg., Ukiah, Mendocino County, State of California, the same being the place for the transaction of the buisness of said Estate, in the County of Mendocino, State of California.

Dated January 11th, 1912.

Mrs. E. C. HEWITT, Executrix of the Last Will and Testament of Calvin Cole, Deceased.

McNAB & HIRSCH,
Attorneys for Executrix.

Ukiah Republican Press, Jan. 12, 1912.

NOTICE FOR PUBLICATION OF TIME APPOINTED FOR PROBATE OF WILL.

In the Superior Court, County of Mendocino, State of California.

Probate.

In the matter of the Estate of Joseph Spotswood, Deceasd.

Notice is hereby given, that Monday, the 25th day of March, A. D. 1912, at 10 o'clock a. m. of that day, and the Court room of said Court, at the Court House, in the County of Mendocino, State of California, have been appointed as the time and place for proving the will of said Joseph Spotswood deceased, and for hearing the application of W. A. Ford and Joseph Adams for the issuance to them of Letters Testamentary thereon. And all persons interested in said Estate are notified to then and there appear and show cause if any they have, why said will should not be admitted to probate, and Letters Testamentary thereon issued to said petitioners.

HALE McCOWEN, County Clerk.

By HALE PRATHER, Deputy Clerk.

MANNON & MANNON, and W. G. POAGE, Attorneys for Petitioner.

Dated March 1, 1912.

Ukiah Press, Mar. 8. 38-3t.

NOTICE TO CREDITORS.

Superior Court of State of California in and for County of Mendocino.

Estate of Lelah W. Carpenter, Deceased.

Notice is hereby given by the undersigned, B. L. Carpenter, Administrator of the Estate of Lelah W. Carpenter deceased, to the creditors of, and all persons having claims against the said deceased, to exhibit them with the necessary vouchers, within four months after the first publication of this notice, to the said Administrator at his residence in Hopland, Mendocino County, California the same being the place for the transaction of the business of said estate, in the County of Mendocino, State of California.

Dated March 7, 1912.

B. L. CARPENTER,
Administrator of the Estate of Lelah W. Carpenter, Deceased.

McNAB & HIRSCH,
Attorneys for Administrator.

Ukiah Republican Press, Mar. 8, 1912.

NOTICE TO CREDITORS

Estate of William Clarke, Deceased.

Notice is hereby given by the undersigned Executor of the Last Will and Testament of said Deceased, to the creditors of, and all persons having claims against the said Deceased, to exhibit them with the necessary vouchers, within ten months after the first publication of this notice, to the said Executor at his residence in Long Valley Township, Mendocino County, California. the same being the place for the transaction of the business of said Estate, in the County of Mendocino, State of California.

Dated March, 11th, 1912.

JOSEPH H. CLARKE,
Executor.

MANNON & MANNON,
Attorney for Said Estate.
Ukiah, Cal.

First Publication March 15, 1912. 5t.

NOTICE TO CREDITORS

Estate of Rachel Jane Smith, also known as Mrs. R. J. Smith, also known as Rachel J. Smith, deceased.

Notice is hereby given by the undersigned, Edward Tullis, as Executor of the last Will and Testament of said deceased, to the creditors of, and all persons having claims against the said Deceased, to exhibit them with the necessary vouchers within four months after the first publication of this notice, to the said Executor at No. 202 North School street in the Town of Ukiah City, the same being the place for the transaction of the business of said Estate in the County of Mendocino, State of California.

Dated February 7, 1912.

EDWARD TULLIS,

As Executor of the Last Will and Testament of Rachel Jane Smith also known as Mrs. R. J. Smith also known as Rachel J. Smith, deceased.

MANNON & MANNON,
Attorneys for Executor.

Ukiah Republican Press, February 9, 1912.

NOTICE TO CREDITORS

Estate of Nicholas Linc, also known as N. Linc, deceased.

Notice is hereby given by the undersigned, Administrator of the Estate of said Deceased, to the creditors of, and all persons having claims against the said Deceased, to exhibit them with the necessary vouchers within four months after the first publication of this notice, to the said Administrator at No. 202 North School street in the Town of Ukiah City, the same being the place for the transaction of the business of said Estate in the County of Mendocino, State of California.

Dated February 7, 1912.

JOHN TAYLOR,

As administrator of the estate of Nicholas Linc, also known as N. Linc, deceased.

MANNON & MANNON,
MAURICE R. CAREY,
Attorneys for Administrator.

Ukiah Republican Press, February 9, 1912.

Baby Chicks

We are hatchiing White leghorn baby chicks from our select breeding stock bred to thoroughbred Wyckoff strain cockerels which have been imported direct from New York. We are booking orders now.

Ukiah Poultry Yards, Al Malpas, proprietor. 31 tf.

Easter eggs, dyes, candy rabbits and chickens at Apfel & Thompson's Candy store. 1t.

J. W. Eversole
EMBALMER
—AND—
FUNERAL DIRECTOR
New building north of Palace Hotel
Telephone 541. Residence 543.

NOTICE OF FORECLOSURE SALE

In the Superior Court of the State of California in and For the County of Mendocino.

J. M. Hixson, Plaintiff, -vs- Mary Harvey, as Admnistratrix of the Estate of William E. Harvey, (also known as W. E. Harvey,) Deceased, Mary Harvey, Lester Harvey and Frank Dooley, Defendants.

Under and by virtue of an order of sale and decree of forcelosure and sale issued out of the above named Superior Court in the above entitled action on the 14th day of March, 1912, wherein the above named plaintiff recovered a judgment and decree of foreclosure against the defendants above named except Lester Harvey the action having been dismissed as to said last named defendant, on the 11th day of March, 1912, and which judgment and decree was regularly entered on March 14th 1912 in Judgment and Decree Book No. 1 of said Superior Court at page 288 and to which judgment and decree reference is hereby made for full particulars, said judgment being for the sum of 1189.45 and accruing interest and expenses of sale, and under which judgment and decree and order of sale I am commanded to sell as a whole in one lot the real property set forth in said judgment and decree and as hereinafter set out and to apply the proceeds of sale as therein directed:

Now, Therefore, pursuant to said judgment and decree of foreclosure and order of sale, public notice is hereby given that on Saturday, the 6th day of April 1912 at ten o'clock A. M. of said day in front of the Court House door, facing State Street, in the Town of Ukiah City, County of Mendocino, State of California, I will sell at public auction as a whole in one lot to the highest bidder, for Cash, Gold Coin of the United States, the said real property so set forth in said judgment and decree and situate in Mendocino County, State of California, and particularly described as follows:

The lot and improvements situated near where the County Road crosses the N. W. Pacific R. R. in Hopland and bounded on the South by the County Road, on the West by land of Thatcher, on the North by land of Thatcher or N. W. Pacific R. R. Co. and on the East by N. W. Pacific Railroad:

Also, beginning at the SE corner of Lot 1, Block 1, according to the plat of the Town of Grand Center in above County and State, and containing all of Lot 1 in Block 1, between Lot 2 known as the M. E. Church South in Block 1 and the lands of H. M. and Wm. Peters on the South:

Also Block No 1 Lot No 3, adjoining South Methodist Church Lot No 2 on the South; beginning at the NE corner of said South Methodist Church Lot No. 2 and thence running West 140.5 feet to an alley, thence Northerly 50 feet along said alley to the SW corner of Lot No 4 same Block thence Easterly 140.5 feet to Main Street, thence South 50 feet to the place of beginning.

Together with all and singular the tenements, hereditaments and appurtenances thereunto belonging or in anywise appertaining thereto, or so much of said property as may be necessary to raise sufficient money to satisfy said judgment of said plaintiff —J. M. Hixson with interest, costs, expenses of sale, etc.

Dated at Ukiah, Cal. this March 14th, 1912.

R. R. BYRNES,
Sheriff of Mendocino County, State of California.

McNAB & HIRSCH,
Attorneys for Plaintiff.

Ukiah Republican Press, Mar. 15, 1292.

NORTHWESTERN PACIFIC RAILROAD

IN EFFECT NOV. 8, 1911

UKIAH—Trains depart towards San Francisco at 6:25 a. m. and 1:53. Towards Willits at 12:18 p. m. Trains arrive from San Francisco at 12:18 p. m. and 8:10 p. m. From Willits at 3:05 p. m.

WILLITS—Trains depart toward San Francisco at 12:53 p. m. Toward Sherwood at 2:15 p. m. Trains arrive from San Francisco at 1:27 p. m. From Sherwood at 5:05 p. m.

SHERWOOD—Trains depart towards San Francisco at 3:50 p. m. Trains arrive from San Francisco at 3:35 p. m.

LONGVALE—Trains depart for San Francisco at 11:05 a. m. Trains arrive from Willits at 10:55 a. m.

HOPLAND—Trains depart for San Francisco at 6:52 a. m. and 2:20 p. m. Towards Ukiah at 11:48 a. m. and 7:38 p. m.

W. S. PALMER, General Manager. J. J. GEARY Gen. Pass. Agt

NOTICE

The Ukiah Gas Co. will be pleased to confer and plan with those who are contemplating installing gas. The price of pipe is lower than it has been for years and it will be to your advantage as well as ours to "Make hay while the Sun shines," and have your pipe work done now. We will give you a very low price for doing your work at this time, both in your pipework and appliance. Phone 1103. 36.

ANNOUNCE FOR TRUSTEES OFFICE

We hereby announce our candidacy for the office of Town Trustee of Ukiah City, and feel it incumbent upon us to state the reasons impelling our candidacy, and the platform upon which we make the campaign for our election.

We believe in the first place that this town needs a business administration so that the taxpayers will receive a dollar's worth of service for every dollar expended, and that the taxpayers are entitled to a statement of the manner in which their money is expended; that inasumch as 50 cents on the $100.00 of assessed valuation has raised sufficient taxes to carry on the business of the town, the present rate of $1.25 is too high; that the people have the right to say whether they want saloons or not and having decided that question, it is settled until the people determine otherwise; that high license is not the proper method for the regulation of the saloon business, but that so long as the people have determined to permit the saloons, the saloons should be held to a strict compliance of the law, and that Sunday closing are proper regulations; that all saloon men should be treated on an equal basis and no favors shown to one man against another; we believe that the majority of the people should have the right to determine whether they want street work done, and that if it is done, the work should be of such a character as will not impose hardship on the property owner but that the cost should be borne equally by all who receive the benefit; we believe that the cost of street intersections should be paid from the town treasury, and not by the property owner; that the total cost of the Main and Perkins shtreet crossing which for all the work done averages 32 cents per square foot, is excessive, and that a much cheaper and equally as satisfactory work can be done at a much less cost; we believe that unless the property owners want it, the present class of street work should be given a fair trial as to its permanency before any more of the tax payers' money is spent in the same kind of work, we believe that by the acquirement of a rock crusher and a roller equally as good work and at a much lower figure can be done; we beileve that inasmuch as the electric light plant shows a substantial profit, that profit should not be diverted into the general fund of the town and spent for general purposes, but that it should be appied to a reduction of the electric light rates; we believe that the town should acquire a Carneige library because this can be done without the expenditure of a dollar of the taxpayers' money more than is being spent for library purposes; we believe that the fire department is one of the most important branches of the town government and that by providing adequate fire fighting facilities to supplement the splendid work of the present fire department, the rates paid for fire insurance will be much reduced.

Holding the above viwes, we pledge ourselves to if elected, to conduct the business of the town as carefully as any private citizen would conduct his own; to give the tax payers a statement of the purposes for which their money is spent; to reduce the tax rate from $1.25 to $1.00 at the next tax levy, and annually thereafter to reduce it as fast as this can be done; to fix the saloon license at $200 a year; to turn all the profits of the electric light plant into a reduction of the rates paid by consumers; to enforce without fear or favor and equally against all saloon men and not only aganst a few, all ordinances for the regulation of saloons; to abide by the vote of the people on the question of whether saloons should be permitted in town; to do only such street work as the majority of the people want and then to have it done by the local people where possible, thus keeping the cost in our community; to devise a cheaper and equally satisfactory method of paving to be done under the supervision of the town; to take such steps as will secure the $8000 contribution tendered the town by Andrew Carnegie and to make such improvements in fire fighting facilities as will secure a reduction in insurance rates.

All of us are tax-payers and have determined to make the campaign becausse in common with many others, we feel that the interests of the man or woman who pays the bill in town affairs should be as much considered as the interests of a few to the whom taxpayers' money is paid without adequate returns to the people.

In order to enable us to carry out the above reforms, it is necessary that a majority holding those views should be on the Town Board, and without such a majority, we will be powerless. For that reason, we ask that those who believe in our declaration of principles, vote for all three of the undersigned.

T. J. WELDON
L. GOBBI
O. CLEVELAND
38-5t.

For Sale—Indian motor cycle. Good condition, $60. B. Van Naler's Cyclery. 31.

ABOUT THE FARM

EDITED BY C. A. BERNHARD
Secretary of the Ukiah Farmers' Club

BORERS, TREE PROTECTORS, ETC.

A very large number of fruit trees have been planted in Mendocino county this year. If they would all grow and reach maturity, within 5 or 6 years Mendocino county would be shipping large quantities of fruit. Enough apple trees alone have been planted to provide several train loads of apples. Now who ever heard of a car load of apples leaving this county? Yet the Farmers' Club Exhibit contains ocular proof that they will grow super excellently.

One great draw back to the apple tree is its susceptibility to injury during its first years by borers. The first year it is exceptionally tender and the borers extremely vicious. Our hill lands, in fact wherever timber and brush have been removed the borer seems to exist in great numbers.

Last April I wrote in the Ukiah Times an article on Borers and as it seems to cover the field pretty well I have decided to reprint it here. Prof. Wickson of the University spoke very highly of this article in a letter and said if the farmers would follow the advice given, their loss would be diminished to the minimum.

"The most destructive pest for the young tree is the Borer Family. We can fence against the Jack Rabbit and we can shoot the deer, but the borer is much more difficult to manage. He, or she, works by night and hides by day. He is less than an inch in length and is very hard to see. Eternal vilgilence is he price the apple grower must pay if he plays even with this family of pests.

The above paragraph seems rather discouraging and I know many will disbelieve my statements as to his serious depredations. Men have said to me, Why you are off on that matter: borers are easily managed. Good cultivation will prevent them. Others say, 'Burlap bandages will absolutely prevent their entrance to the trees. Also, tree protectors, made of paper, palm or wood veneer are all that is necessary.'

Thirteen years ago I commenced to plant apple trees. I now have more than 1000 trees ranging in age from one year to 13. To get these trees I have planted with care more than 3500 trees, or 3½ trees for each one I now have growing. Of course some of this loss was caused by rabbits and a good deal by deer.

In the beginning I bought the best books I could get on apple growing I read up everything I could find on borers. As these books are all published in the east and written by eastern men they are correct for the east but only partially so for California. Their principal fault lies in their not placing enough importance on the destructiveness of the borer.

Our California nurseries do not appreciate the difficulty. One nursery in answer to my inquiries replied that if I would wrap my trees with burlap there would be no difficulty. I did this and lost 75 per cent of that planting. Another said to buy a certain yucca palm protector and I would have the matter solved. I did this and lost the upper part of almost every tree and the entire tree in many cases.

Now brother fruitman, I have given you just a little insight into my own experiences to impress you with the importance of the subject. If I had been favored 13 years ago by some good man who had been through this exeprience and was willing to help me by giving the definite information I propose to give in the balance of this article, it would have saved me over $500 in buying, planting and cultivating apple trees.

Each year I have planted, cultivated, studied and watched, hoping that I would solve the problem. Each year I have been disappointed, although last years results show that I am nearing the solution, and now I feel justified in presenting my conclusions for the benefit of my fellow farmers.

The parent borer is a beetle, that is, a bug with hard wings on the outside, soft wings underneath these, six legs, and a pair of feelers. There are three families, all abound about Ukiah. They are named Saperda Candida; and, Saperda Cretata; 3rd, Chrysobothris femorata. The first and seccond named are commonly called "round headed borers". The third is called the 'flat headed borer.'

The two kinds of round headed borers are almost alike but Sapreda candida is much more common in the east and by far the best known every where. Prof. Cook, in Michigan, said years ago; 'I find Saperda cretata has hardly a mention in our literature and yet I find in central Michigan it is quite as common and destructive as Saperda candida. My experience about Ukiah is the same as Prof. Cooks in Michigan. I believe there are as many of one as the other.

These beetles are nearly alike in size and shape. They differ just a little in color. S. candida is about an inch long and a very pretty brown and white striped bug. S. cretata is a little shorter than S. candida and more beautifullly marked. Since these beetles work only at night and hide in the day time you will be extremely careful or favored with good fortune if you find one. For this reason I will not attempt to detailed description of either.

Now Mr. Farmer, if you are getting interested and think you would like to get well acquainted with Mrs. S. cretata or Mrs. S. candida you must not get discouraged when I say you must first find the lady before she has left the egg from which she is hatched, and then without disturbing her keep careful guard over her home for three full years, and in the meantime if her home is in your apple tree, she will certainly do things to that poor tree.

Chrysobothris femorata is a small dark colored shiny beetle, about ¾ of an inch long when fully grown. The underside is coppery luster and has caused them to be called 'copper bottoms.' Their life history is one year but they are more numerous and just as destructive as Saperda.

Since Chrysobothris is by far the most common I will deal with her first, and will speak of her by her common name which is flat headed borer. The name 'flat head' is applied because the grub, or worm, has a wide flat head, much larger than any other portion of the body.

Now to begin the life history of this borer we will start with the egg. This egg is very small and you will never see one unless you hunt with a magnifying glass or it is shown to you by an expert. The beetle lays them on the bark anywhere she can find a place to her fancy between the gound and two feet up. A good place is a sunburned spot or a defect in the bark near a bud, a bud is often the chosen spot. This egg is firmly glued to the bark and after a short time the egg hatches and the worm goes out on the underside of the casing and begins to eat a hole into the tree right from the egg. If the worm succeeds in getting through the bark we have the beginning of the second stage of its growth.

Just how the young worm gets through the bark is still a mystery to me. Some wellknown writers say it cannot get through except there be a small crack or injury which will provide sustenance until it gets strength to 'grub,' i. e., bite the bark with his powerful biting head. I have frequently found the grubs beneath the bark where no injury could be detected except a smooth sun burned spot. A magnifying glass of ten diameters showed plainly a small round hole on this smooth sun burn-

(Continued on page 8)

Indigestion

causes heartburn, sour stomach, nervousness, nausea, impure blood, and more trouble than many different kinds of diseases. The food you eat ferments in your stomach, and the poisons it forms are absorbed into your whole system, causing many distressing symptoms. At the first sign of indigestion, try

E62

Thedford's Black-Draught

the old, reliable, vegetable liver powder, to quickly cleanse your system from these undesirable poisons.

Mrs. Riley Laramore, of Goodwater, Mo., says: "I suffered for years from dyspepsia and heartburn. Thedford's Black-Draught, in small doses, cured my heartburn in a few days, and now I can eat without distress." Try it.

Insist on Thedford's

A SAFE PLACE TO TRADE

The BIG CASH STORE

E. SPITZER, Proprietor

CALPELLA, - - CALIF.

Groceries and Dry Goods.
Ranchers and Campers
:: :: Supplies. :: ::

I Solicit the Patronage of Particular People

NEWS GLEANED IN NEIGHBORING TOWN

(Press' Special Service)

CALPELLA, April 4 T. J. Van Arsdale left Calpella the first of the week for his new home at Klammath Falls, Oregon. We regret to loose Mr. Van Arsdale as he was a progressive citizen and has done much for the community which has placed him in the highest esteem of the people of this section.

L. C. Stephens, the local real estate dealer, will reside in Ukiah in the future, having moved his family and household effects there Monday. He intends to still keep in close touch with this section and has a number of fine ranches from here on his list.

Mr. Gildert arrived here the first of the week and will occupy his former residence in Caplella. We extend to Mr. Gildert a hearty welcome and hope that he has come to stay.

Mrs. Sears is now engaged in the chicken business and has one of the finest flocks of thoroughbred chickens to be found in the county. She intends to sell small chicks and those desiring to get first class baby chicks would do well to call on her.

There has been a number of prospective home seekers through Redwood valley this week and visit is likely that the parties will purchase homes in and around this community.

CHRISTIAN CHURCH NOTICE

Next Sunday at the Christian church Mr. Ford will speak at 11 a. m. on the topic, "Prisoners Set Free." The choir will sing "The Resurrection" and Mr. Ford will sing an Easter solo. At 7:45 p. m. Mrs. W. W. Porterfield will read "Jesus of Nazareth" by Archdeacon Sinclair, which will be illustrated with stereopticon pictures by Wm. Hole. Mrs. T. J. Weldon will sing an Easter solo and Mr. Ford will play a violin solo.

WILLITS WILL CELEBRATE 4TH

Willits will have a big Fourth of July celebration this year—in fact it will be a County celebration, and excursion trains will be run from Ukiah, Fort Bragg and Round valley, says the Willits News. This will be the first time in the history of Mendocino county that such a thing has been possible, and we are going to arise to the occasion and make our celebration one which will not soon be forgotten.

Last year, it will be remembered, we gave away for Ukiah, with the understanding that we were to have the county celebration this year, and next year it will be Fort Bragg's turn to hold the county celebration, and then the three towns will alternate thereafter.

The Willits Fire Department will have charge of the celebration and they will be assisted by our businessmen. The details have not been worked out yet and will be published later. An effort is being made to have a flying machine for one of the attractions.

EASTER SERVICES

Easter service next Sunday morning under the auspices of the Ukiah Commandery of Knights Templars. Subject of the sermon, "The Significance of the Idea of the Resurrection." Text Cor. 15:55. An Easter service of song will be rendered in the evening by the Sunday school. Every one cordially invited to all our services.

Ice cream deilvered in city limits without extra charge. Commencing Easter Sunday. Apfel & Thompsons. 1t.

CASTORIA
For Infants and Children.
The Kind You Have Always Bought
Bears the Signature of Chas. H. Fletcher

THE WEEK WITH THE PEOPLE OF HOPLAND

(Press' Special Service)

HOPLAND, April 4—Mrs. J. Sturtevant of San Francisco spent last week with Mrs. S. Thatcher at her home here.

Engineer C. Rankin of the Clear Lake Railroad company left for San Francisco last Tuesday on business for the railroad company.

Mrs. K. Clendenin is spending the month visiting at the home of her mother in San Francisco.

C. Pardee was a business visitor to the county seat last Monday.

Miss M. Brookes of San Francisco has returned to her home in San Francisco after an extended visit here with her brother, S. E. Brookes. She was accompanied by Miss E. Gann.

Mrs. F. Thatcher of Berkeley has been visiting here at the home of her brother, W. W. Thatcher, a few days this week.

H. M. Brookes was a business visitor in Ukiah Wednesday between trains.

Mrs. F. Dooley has been visiting friends in Petaluma the past week.

S. E. Brookes spent several days in Lakeport the first of the week on business for the Railroad company.

The meetings which have been held at the M. E. Church south for he past week closed Tuesday night.

FROM POTTER VALLEY

Of all the Places beneath the skies the land in Potter valley can win the prize. Just over the hill from Redwood valley They put in their crops under the sunny skies, and in a month it will open your eyes, just over the hill from Redwood valley. The valley is open for miles around and from a distance you can see the town. Just over the hill from Redwood valley. The hotel is first class in evrey respect and state highway now the're trying to get. Just over the hill from Redwood valley. The deer are plenty and hard to beat and the flowers and roses, they smell so sweet. Just over the hill from Redwood valley. You can come in an auto to see the land. In Geo. Lambert's Reo, I'll tell you it's grand, just over the hill from Redwood valley, Lambert has them for sale and it will pay you to buy the 1912 Reo, he praises so high. The people in Potter, they never get sick. for there is only one doctor and he cures them quick. So people are coming from far and near to buy land in Potter, they love so dear. Just over the hill from Redwood valley.

George K. Thompson.

OBITUARY

Neena Nuckolls, only daughter of Mrs. Belle Nuckolls of Santa Ana, Cal., departed this life at her home March 15th, after a brief illness of a few days. Her father, Perry Nuckolls, who was well known here, died when Neena was an infant. She was a grand daughter of Rev. C. C. Wright and J. N. Nuckolls. Neena was born in Mendocino county, 21 years ago and was a member of the Methodist church and sang in the choir for a number a of years. She was to have been married soon to A. E. Koepsel, deputy district attorney of Orange county which makes her death doubly sad. While young and yet in love with life, Neena with her cheery and genial disposition was taken from her loved ones and large circle of dear friends, who with her mother, brothers, James and Chester, mourn her untimely death.

A dear Relative.

NOTICE OF SALE

Notice is hereby given to all whom it does or may concern that I have sold to George Olsen of Albion and A. L. Anderson of Westport all of my interest in and to the Hotel Albion. These gentlemen will take charge on April first, 1912, and will thereafter be solely responsible for the bills of the Hotel Albion.

Dated Albion, March 14, 1912.

40-3t. JAMES M. KERR.

MENDOCINO COUNTY WANTS THE HIGHWAY

Concluded from page 1.

journed to the Palace hotel where a banquet was to be served at 11 p. m. R. L. Hutchison and W. O. White had been selected as a committee to provide funds for a banquet to entertain the visitors and easily succeeded in raising the necessary funds. Sandeiln of the Palace hotel laid plates for 150 and the large dining room was wellfilled.

THE DINING ROOM

The room was tastily decrated with ferns and poppies. In the back ground was "Welcome to Ukiah," the lettering being done in California Poppies and ferns. One table was reserved for the speakers of the evening and the visitors. Mayor T. L. Carothers presided as toastmaster and his witty and appropriate remarks added greatly to the enjoyment of the evening.

WHAT WE ATE

The menu was one of the most elaborate ever spread in this city and Frank Sandelin demonstrated that he knows how to please when catering to the wants of the innerman. The menu was:

Gibson Cocktail
State Highway Olives
Cloverdale Oranges
Asti Sauterne
Consumme Monte Carlo, en tasse
Crab Salad, en mayonnaise
Cherrystone Oysters
Burgundy
Squab Chicken, Palace
Potatoes Duchess
Asparagus Tips au gratin
Rum Omelet flaming
Assorted Fruits and Nuts
Cafe Noir Holland Cheese
Cigars

THE TOASTS

F. C. Handy steward of the Mendocino state hospital and representing the only state institution in the county, was the first speaker of the evening. Mr. Handy has made a study of the proposed state highways and gave some valuable points on the proposed highway. He impressed on the gathering the necessity of immediate action and the fact the while the assessed valuation and population of Mendocino county was small in comparison with the rest of the state that we were asking for a large slice of the appropriation and that it was up to us to do everything in our power to aid the commission in their work as they have given evidence that they want to build the road through this county.

T. W. Hine, secretary of the Holmes Eureka Lumber Co., spoke of the necessity of Mendocino county getting in line and showed that by not taking an interest in the matter that we were not only hurting Mendocino county but our neighbors as well. Mr. Hines gave some startling figures on the situation. He pointed out that if the highway was not built through Mendocino county that Humboldt was wealthy enough and able to build a road to connect with the Trintiy state highway, but stated that the people there would much rather have the highway come through Mendocino county.

County Superintendent of Schools L. W. Babcock speaking from the experience of traveling in all parts of the county dwelt earnestly and emphatically upon the good work done by our board of supervisors with the limited means at their disposal. This is a large county and the money to expend as it comes into the road fund one year with another allows only about forty dollars per mile—an amount entirely insufficient for this rough county and enough to build only about two rods of good road as it averages through Mendocino county.

He emphasized the fact that Mendocino county should regard the expenditure of the estimated amount, $600,000.00, rather as a gift from the state highway commission; for the bonds have already been voted and there is plenty of opportunity to spend the amount elswehere in the state. The only requirement is that the county express a willingness to pay the interest on the amount expended here at an average rate of two percent for fifty years.

He directed attention to what is known as the coast route through this county and urged it as the one best suited to the permanent development of the county as a whole; that the southern part of the state is more interested in the coast route and that a good state highway along the coast of this county would make of it a park for those of us who live in the valleys as well as cement more closely the friendly ties which unite the coast and the valleys.

President Johnson of the Ukiah Farmers' club represented the farmers and spoke from the viewpoint of having a heavy load to haul to town over poor roads. He pointed out that great development would come to the farming sections of the county through a state highway which would enable the farmer to haul more produce in less time to the shipping point. The farmers are unanimously in favor of good roads and are particularly anxious that Mendocino county be one the line of the state highway.

Horace Milliken of Fort Bragg made a very neat speech and showed his fairness in the matter. While Mr. Milliken represents the coast and all his interests lie in that section and he naturally would rather see the highway along the coast he will be glad to have the highway come through any section of the county. He stated that his people were very anxious to have the supervisors do any thing in their power to insure the road.

J. P. Overton of Santa Rosa pointed out the amount of business that would be brought by a state highway and cited the increase in the auto travel. He also pointed out that the auto travel brought a great deal of money into the community. If the road can be completed before the Panama-Pacific exposition it will be a favorite tour for the eastern visitors and will bring thousands of people to this section who would otherwise never visit us.

P. I. Lancaster of Willits spoke at length on the benefits of the proposed highway and pointed out that if Mendocino county expected to secure a portion of it that unanimous action must be taken at once.

It was in the small hours when the gathering dispersed everyone feeling that the meeting had been a success and that Ukiah had spared no pains in entertaining her visitors; that Frank Sandelin was an ideal host;and that the people of the coast and Ukiah were of one idea in trying to secure the state highway for Mendocino county without regard to its particular location.

THE RESULT

At the meeting of the board of supervisors Tuesday morning a very strong resolution was introduced pledging the board to do every thing in its power to aid the commission in securing needed rights of way and bridges. The board had hesitated to act in the matter before as some of the members thought that their sections did not afvor the expense that the highway would entail, but this meeting was so strong for it that it left no doubt as to how the people of Mendocino county stood on the matter.

Largest stock of fishing tackle in town at Cox Hardware Co. store. Prices reasonable. 41-2t.

At this, the most joyous of all the season's of the year, we send to our patrons

An Easter Greeting

Trusting that we will not be forgotten when replenshing your wardrobe for Easter Sunday, and reminding you that we have the best of Everything that's made in

Men's, Women's and Children's Clothing and Furnishings

75 Dozen Men's Knit-rite Socks

Just Arrived. They are an extremely fine knit sock with linen toe and heel worth 25c a pair of any man's money. Our price while they last 2 PAIRS FOR - - - 25c

City of Ukiah
H. MARKS PROP.
THE HOME OF GOOD GOODS

ABOUT THE FARM

Concluded from page 7

ed area. A sharp knife soon brings to view a yellowish white worm anywhere from 1-4 to ⅜ inch long. Evidently the worm entered through the hole, but what made the hole? The worm cannot feed until it reaches the sap of the trees. It does not seem reasonable to conclude that this very small egg contains vitality enough to turn itself into a worm which can feed on air and dew until it gains strength to bite through the bark of a 2 year old apple tree. I am of the opinion that the mother beetle bites the tree making a small wound on or near which she places the egg and then puts a glue substance over it all which prevents the outward flow of sap. She lays hre eggs in pairs and often both enter the tree at the same hole but one starts 'east' and the other 'west' and when they meet they turn around and start back, just below or above the first burrow. This means a very short life for that tree.

ICE ICE ICE

Call Main 943 for ice. Price as low as any of them. Remember that I still handle all kinds of soda water.

41-4t. C. A. Apfel.

NOTICE TO CREDITORS.

Superior Court of State of California in and for Mendocino County.

Estate of Julia E. Riley, Deceased.

Notice is hereby given by the undersigned, Angeline L. Hutton, Administratrix of the Estate of said Deceased, to the creditors of, and all persons having claims against the said Deceased, to exhibit them with the necessary vouchers within four months after the first publication of this notice,to the said Administratrix at her residence in the Town of Ukiah City, Mendocino County, California, the same being the place for the transaction of the business of said Estate in the County of Mendocino, State of California.

Dated March 28, 1912.

ANGELINE L. HUTTON.
Administratrix of the Estate of Julia E. Riley, Deceased.
McNAB & HIRSCH,
Attorneys for Administratrix.
Ukiah Repubican Press Mar. 29, 1912.

MOTOR TRUCKS

Having secured the agency for the celebrated Gramm motor truck will mail on application literature and catalogues to intended buyers. Also carry in stock the Bettendorf pressed steel leader gear 2 1-2 tires farm wagon, with wood wheels, this wagon is all iron except wheels and tongue. Call and look at them. W. H. Miller, Ukiah. 41-4t.

ONE CHANCE IN A THOUSAND

To get a new rubber tire buggy at a bargain. Has only been run 60 miles. Good either single or double. Pole goes with it. Inquire at this office. 37-tf.

POLITICAL ANNOUNCEMENTS

WALTER BROWN

Hereby announces himself as an independent candidate for the office of city clerk subject to the will of the people at the municipal election, April 8, 1912

LEE CUNNINGHAM,

(incumbent) respectfully announces that he will be an independent candidate for re-election to the office of city clerk of the Town of Ukiah city. Election: Monday, April 8, 1912.

T. M. CLELAND,

Incumbent, hereby announces himself a candidate for treasurer of the town of Ukiah city subject to the will of the voters at the election, April 8, 1912.

J. V. RAY

Announces that he is a candidate for the Republican nomination for supervisor of the 2nd district subject to the will of the voters at the primary election.

E. M. FORD

Hereby announces himself a candidate for the Democratic nomination for supervisor of supervisor district number 2, subject to the will of the voters at the primaries.

JULIUS ROLLER

Hereby announces that he is a candidate for the office of city treasurer of Ukiah subject to the will of the voters at the city election April 8, 1912.

W. W. GERMAN

Hereby anonounces himself as an independent candidate for the office of supervisor of this district subject to the will of the voters at the November election.